Gazette Small Ads. Are Business Builders.

COLORADO SPRINGS GAZETTE

WEATHER
Showers and thunder storms Wednesday and Thursday.

NO. 8910. 34TH YEAR. COLORADO SPRINGS, COLO., WEDNESDAY, JULY 26, 1905 PRICE FIVE CENTS

[illegible] OPTIMISTIC ON PEACE QUESTION

ys Japan Does Not Want Settlement at Any Price, but Will be Guided by Moderation.---Compliments America.

W YORK, July 25.—That Japan demand an indemnity of Russia e negotiations for peace and that war will be declared at an end e conclusion of the negotiations at mouth next month is the belief of n Komura, head of the Japanese e delegation, who arrived here to- He was accompanied by Mr. who is the official spokesman the baron on this mission. Mr. in an interview tonight, said: am confident that peace will be essfully negotiated by the ap- ted delegations. The Japanese will uided by moderation and no ex- ve demands will be made, but the ment in Japan and Russia is for e and in the interests of human- and propriety there must be peace.

War Losses 570,000 Men.

he cost to Japan has been very t. On both sides the loss in men been 570,000, Russian losing 370,000 nese. The war is costing Japan one ion dollars a day and there is a ng that there ought to be an in- nity.

ked as to the probability of an armi- e, Mr. Sato said that would prob- be among the first questions to be idered. The peace terms were for- ated by the emperor of Japan and counsel, he said. Mr. Sato was asked n the flush of victory, the Japanese ple would not feel entitled to more [illegible] treaty would allow and he [illegible]

he Japanese are not so gentle as to t by any decision we may make but y pay great respect to the offices President Roosevelt and his acts e done a great deal to emphasize need of peace.

English Language Favored.

r. Sato further said that the Jap se would prefer to have the nego- tions in the English language, as her Baron Komura nor himself aks French. The matter, however, uld be settled after President Roose- had met the two representatives. in the attitude of the Japanese ers toward the Russian delegates. Sato said:

We admire M. Witte and Baron Ro- . The announcement of M. Witte's ointment to the peace party was re welcome to us than that of any er person could have been. We rec- ize him as a great statesman."

of the future of China, Mr. Sato said: If the central government could rk in harmony with the district or vincial governments, China would become a great power, but at present that seems to be impossible."

Japs Friendly to China.

Japan's attitude toward China was most friendly, said Mr. Sato, and while maintaining no moral Monroe doctrine over the empire she felt that it was more or less under Japan's protection. This protection, by way of illustration, was not so strong as that of the United States over South America.

Mr. Sato said that while a desire for peace was the sentiment of Japan, it was not a desire for peace at any price.

"Japan is in a very prosperous condition at present," he said, "and the war taxes do not fall heavily upon the people yet. There has already been subscribed $250,000 to a new internal loan, and our prosperity is further indicated in the success of our foreign loans."

As to Japan's attitude toward America, Mr. Sato laughingly asked:

Friendship for America.

"You mean the yellow peril?" and then became more enthusiastic in his conversation than upon any previous topic. He said:

"We are almost boyish in our friendship to America. While we are friendly to China as orientals, our greatest friends are America and England. The first monument ever erected to any foreigner in Japan was that to Commodore Perry, and the policy and conduct of the American people for the last 50 years has been one of help to us. We regard America as an ally without a treaty."

The question was put to Mr. Sato as

(Continued on Page 2.)

NATIONAL GOOD ROADS 1906 CONVENTION FOR THIS CITY.

Far-Reaching Resolutions Adopted by Splendid Gathering Last Night That Represented the Best Interests of Colorado Springs and of El Paso County at Large.

Resolutions were adopted at last evening's Good Roads convention, as follow:

First. That the citizens of El Paso county hereby express their appreciation of the visit of the officers of the National Good Roads association, and the encouragement received from the able and practical advice of the officers of the association towards the construction of better roads and streets in the city of Colorado Springs and county of El Paso.

Second. That the delegates to the state convention to be held in Denver July 27 and 28, be instructed to bring before said convention for its discussion the question of whether it is advisable to have suitable bills prepared for presentation to the legislature of this state authorizing the use of convict labor in the preparation of material for public roads and for the construction of the same.

Third. That the delegates to the convention at Denver, as aforesaid, be instructed to bring before said convention for its consideration and discussion the propriety of preparing a bill to be presented to the next legislature for action thereon, authorizing the county commissioners to recommend, open and construct roads upon their own initiative without the petition required by law.

Fourth. That it is the sense of this convention that both national and state aid should be rendered to the construction of proper public highways under proper restrictions for the economical expenditure of the money appropriated for such purposes.

Fifth. That it is the sense of this convention that the local wide-tire ordinance should become effective at once.

Sixth. That the county of El Paso should be represented at the National Good Roads convention to be held in St. Louis, Missouri, the third Wednesday in November, 1905, and to that end we recommend the appointment of delegates by the proper authorities of El Paso County Good Roads association, and we further urge upon the National Good Roads association their careful consideration of Colorado Springs as their meeting place for 1906 and we hereby extend a cordial invitation.

CHARLES MULFORD ROBINSON,
Noted Expert in Matters Pertaining to Street Improvements.

COLORADO SPRINGS NEEDS

The park or plaza system for its residence, and probably its business streets.

A grade of from one to two and a half feet from the curbing to the middle of the street.

Cement or stone curbing instead of plank.

A paved surface of from 30 to 36 feet.

Forty miles of macadamized roads surrounding the city.

Roads leading out of the city from 60 to 66 feet in width with a macadamized surface of from 16 to 20 feet.

System in laying out the roads and regulation of grades.

To agitate the matter of state aid for road building.

To urge that the state lands available for good roads be sold and the money thus raised utilized.

A more general inerest in this work.

WILLIAM BRADBURN,
Consulting Engineer of the National Good Roads Association.

El Paso county threw itself whole-souled into the local convention of the National Good Roads association and the great road experts who attended from elsewhere expressed themselves as pleased and proud at their reception at Colorado Springs.

When President J. A. Hayes, of the El Paso Good Roads association, called the convention to order at 2 o'clock yesterday afternoon in the ball room of the Antlers hotel, he faced an assembly in which the county commissioners, the city council, the Real Estate exchange, the Chamber of Commerce and the Merchants association were represented.

Not only was the audience highly representative, but every person present was a good roads enthusiast, capable of assimilating the valuable information which the experts might disseminate. There was not a dry minute in either session. The speakers found themselves repeatedly interrupted by eager inquirers after good roads information and, at the close of each address, there was a live discussion in which almost every one present became an enthusiastic participant.

> "Nothing short of the National Good Roads association convention for Colorado Springs in 1906 will satisfy us. I never attended a convention at which more interest was manifested than today."—Henry Russell Wray, Secretary of the Chamber of Commerce.

Address of Welcome.

Chairman J. A. Hayes was felicitous in his welcoming remarks, saying:

"We are most fortunate in having with us today the officers and members of the National Good Roads association.

"We all fully appreciate what this organization has done and is doing for the country at large. In the absence of our mayor, who requests me to say how much he regrets that illness prevents him from being with us today, and as president of the El Paso Good Roads association, I take great pleasure in welcoming our guests in behalf of the county of El Paso and the city of Colorado Springs. It is a coincidence that the city of Colorado Springs and the local Good Roads association are at this time also entertaining such an authority on civic art as Charles Mulford Robinson, secretary of the Municipal Art League of America.

Paying Investment.

"As to good roads, personally I have always maintained that the permanent improvement of city streets and county roads, driveways and parks added more to the real value and attractiveness of any point than any other municipal or county investment. To this end I have always given my effort and influence in the advancement and work of our local Good Roads association. I remember in the early days here the building of roads in this county and state was a comparatively easy matter. By simply driving a few times across the plains we had what we considered a perfect roadway for those days. Now that the old plains have been fenced in, it becomes necessary to have drives and parks that will be unequaled by similar resorts anywhere in the world. General Palmer in building the numerous boulevards, bridle paths and public roadways has shown what may be done in the upbuilding of our country. We feel, however, that the example he has set us should be carried much further by the city and county. Your advice in this matter and co-operation we need today."

> "No feature of our meeting here has more impressed me than the aliveness to the situation manifested by the Gazette. I am proud of the Gazette. It is alive and clean from the first page to the last. Colorado Springs should appreciate and support a paper that boosts and builds and I shall say so in my lecture tonight."—Hon. W. H. Moore, President of the National Good Roads Association, at the conclusion of yesterday afternoon's session of the convention.

Mr. Moore Is Frank.

Hon. W. H. Moore, president of the National Good Roads association, in responding to Mr. Hayes' remarks, spoke very frankly of local conditions. Mr. Moore said:

> "We have had a powerful convention. The results will be the awakening of an enduring enthusiasm."—D. V. Donaldson.

"Colorado Springs is not getting the best results from the money expended in the care of its streets. For instance, your broad and beautiful streets are perfectly flat when they should by all means have a rise of one to two and a half feet in the center. You have boards for curbing when anything other than stone or cement cannot possibly give satisfaction.

"No system, whatever, has been observed in laying out your roads. They are without regulation as to grades. They wind around and between railroad tracks. Practically the only good roads you have are those built by General Palmer who is one of the best citizens in the world. If you want to throw the gates of your beautiful city open to the world you must have good roads for forty miles around it and the way to get these roads is to take an authorized engineering force and let those trained experts outline a definite plan.

"For your city streets, I believe you should have the park system generally in vogue. Put your parks in the center of the street or along either side and every street so arranged will not only be made beautiful, but the expense of paving it will be so materially reduced that when it comes to paving your streets the taxpayers will be thoroughly in accord with the movement.

"When you go to the legislature for state aid in road building, do not ask for help for some particular road. Make your petition general. If you ask for only one or two roads the people of other sections of the state will say, 'We are as good as you are and we object.'

"Find out what your reserves are in the way of available lands. I understand that your good road lands are not segregated from the school lands. I hear that you have perhaps 1,000,000 acres that might be sold and the money at once converted into good roads. You should sift this matter to the bottom at once. Utilize every available cent.

> "Every word said today was the true gospel of good roads. I am glad that as many representative people heard it as were here and I regret that the audience was not larger."—Albert W. Gray, Street commissioner.

"Let the good roads train of the national association come to your city, hold a convention and build you a few miles of good road as a sample. We will bring Mr. Lattimer of South Carolina, Congressman Walter P. Brown of Tennessee and other speakers of national prominence and reputation who are working with us for better roads in the United States."

Mr. Moore spoke appreciatively of the large good done by bicycle and automobile enthusiasts in agitating for better roads. The wheel came in '82 and '83, but the first automobile did not arrive in this country until '93. At present $170,000,000 is invested in the manufacture of motor cars.

A Practical Speech.

Hon. William Bradburn, consulting engineer of the National Good Roads association, made a very interesting

(Continued on Page 2.)

"Colorado Springs for the national convention in 1906!"

This was the keynote of last night's session of the Good Roads convention.

The brilliant gathering at the Antlers hotel last night embracing the representative men and women of this city, attended by all social and business interests, the members of the city council, the county commissioners, club and society women, and the commercial bodies in force, unanimously adopted a set of resolutions which if executed will win the next National Good Roads convention for Colorado Springs.

A distinct "booster" spirit pervaded the meeting. The committee, consisting of T. J. Fisher, and Henry Russell Wray from the chamber of commerce, Fred S. Tucker and E. W. Warsop, from the Business Men's association, Henry LeB. Wills and C. P. Bennett from the Real estate exchange, will do everything in its power to aid the delegation to be sent from this city to St. Louis next November in securing the 1906 convention for Colorado Springs.

"I think that there is no other city in the country which stands a better show in getting the next convention than does Colorado Springs," said Col. W. H. Moore, president of the National Good Roads association, "and if the people of your city take sufficient interest in sending a strong delegation to St. Louis next November, and give the delegates hearty support, you can make a successful fight for the next convention.

"The national convention in 1906 will mean 5,000 delegates, besides their families and friends, and the members of the press which the big eastern papers will send here to report the convention and from whom the city will receive broad and friendly advertising as the coolest summer convention city in the United States."

SWEDISH CABINET [illegible]

Riksdag's Opposition to Government's Policy in Reference to Norway the Cause.---King's Attitude Is Regarded Too Lenient.

STOCKHOLM, Sweden, July 25.—The cabinet has resigned.

The special committee appointed by the riksdag to deal with the crisis which created the revolution today delivered its report. The committee declared unanimously that the government bill cannot be adopted in the form in which it was presented to the riksdag and proposes that the riksdag shall signify its willingness to negotiate with Norway for a dissolution of the union if the newly elected storthing requests a repeal of the act of union and a dissolution of the union or if such request is received from Norway after the Norwegian people by a plebiscite have declared in favor of a dissolution of the union.

The Terms Demanded.

The committee recommends that in the event of a dissolution of the union Sweden should insist on the following terms:

First—The establishment of a zone on each side of the frontier separating the kingdoms within which the existing fortifications shall be razed and new fortifications may not be erected.

Second—The right of pasturing reindeer belonging to Swedish Laplanders in north Norway.

Third—That the transit trade through both countries shall be secured against unjustifiable obstruction.

Fourth—That the status of Sweden in respect to foreign powers as established by treaty shall be clearly defined so that Sweden shall be completely freed from responsibility for Norway to other states.

The committee also regards an arbitration treaty between Sweden and Norway as desirable, although it does not consider it an essential condition [illegible]

The committee further proposes to authorize the government to raise a loan of $25,000,000 which can by resolution of the riksdag be made available for such readjustments and arrangements as may be necessitated by the new conditions.

Regarding eventual negotiations with Norway, the committee declared that whatever may be demanded for the welfare and dignity of Sweden as a condition of the repeal of the act of union on the part of Sweden and of the recognition of Norway must be claimed and adhered to with rigor and determination.

STOCKHOLM, July 26.—Editorials in the newspapers this morning generally express satisfaction over the unanimity of the special committee in its report to the riksdag dealing with the Swedish-Norwegian crisis. According to well informed persons, the reason for this unanimity was that the committee had privately received information to the effect that Norway was willing to submit to a referendum the question of the establishment of a neutral zone and the razing of minor fortification, but that she would not consent to a general election.

Prospects Peaceful.

It is understood that a referendum could be arranged to take place within a fortnight. Altogether the prospects are regarded as peaceful. Much depends on the character of the new ministry, but negotiations are expected to proceed smoothly.

Several prominent members of the riksdag yesterday privately expressed the opinion that Norway would agree to a plebiscite and that the question of fortifications would not raise serious difficulty. The forts are of recent construction, but of small military value and their retention was more a matter [illegible] if forbearance was displayed in the negotiations; no trouble would arise.

Many Swedish politicians are more concerned over the after effects of a dissolution, taking the ground that secession would so seriously weaken Norway in a military sense that she would be compelled to seek alliances which might lead to foreign complications.

The first news of the conditions the riksdag's special committee wished to impose on Norway caused strong resentment among a large section of the Norwegian people.

WASHINGTON, July 25.—The question of the recognition of Norway as an independent state is now before President Roosevelt, having been referred to him by Assistant Secretary of State Adee.

JOINT SMASHERS GET BUSY AGAIN

CLAY CENTER, Kas., July 25.—Eight prominent temperance women smashed a joint at Industry owned by John Patterson. With hatchets they broke open a barrel of whisky and several cases of beer. Six men were in the joint drinking. The women knocked the glasses from their hands. The joint was thoroughly wrecked.

TEXAS OIL FIRE IS EXTINGUISHED

HOUSTON, Tex., July 25.—The fire in the Texas company's tanks at the Humble oil fields is practically extinguished tonight. There is still a bit of oil in the bottom of the eleventh tank but this will be burned out before morning. The charred remains of eight persons have been found and the search continues.

SIGNIFICANCE IS ATTACHED TO MEETING OF EMPERORS

ST. PETERSBURG, July 25.—Gossip d conjecture are busy with the rea- s for and results of the meeting be- een Emperor William and Emperor cholas off the island of Bjoerkoe, but e return of the Russian imperial party Peterhof has added nothing definite the information regarding the sub- cts discussed or the conclusions ached at the private interviews be- een the sovereigns. Under the cumstances no authoritative state- nt can be made and the only in- rmation vouchsafed is that the con- rsations were extremely cordial and endly. The belief that the meeting ll make for peace was reflected on e boerse today.

The importance of the meeting is cognized in the press comments of all ades of opinion. Various conjectures e advanced as to its real meaning t they all, admittedly, are guess ork.

The Boerse Gazette has a well written editorial pointing to the fact that the good neighborly relations with Germany enabled Russia to withdraw part of her army from her western frontier, and declare it is the duty of Russian diplomacy to strengthen these relations, at the same time maintaining that the Franco-Russian alliance, made in the interest of peace, must in no wise be disturbed, and that neither France nor Great Britain has any reason to worry over the conference.

The Novoe Vremya, after cataloguing the various suppositions advanced, declares it is useless to guess which of them received special attention and concludes sagely that it is sometimes good to have diplomatic questions discussed without the assistance of professional diplomats.

Liberal circles are inclined to look askance at the meeting, the pessimists thinking that it bodes ill to reform.

[illegible] OF HIS PORTRAIT

RESIDENT ROOSEVELT DEMANDS IMMEDIATE RECALL OF PAMPHLETS BEARING HIS PHOTOGRAPH.

SPOKANE, Wash., July 25.—President Roosevelt has objected to Spokane's literature bearing his portrait on the title page. Secretary Monroe, of the chamber of commerce, received a letter requesting the withdrawal of the brochure on the "Lewis and Clark Trail" from publication. The letter declares that President Roosevelt is very much opposed to the appearance of his portraits in advertisements of any character and requests that the booklet of which the cover was inclosed be immediately recalled from circulation and notice be given when this was done.

President Goodell, of the chamber of commerce, is of the opinion that the request should be complied with. The chamber of commerce at a special meeting today canceled an order for 30,000 of the pamphlets and took steps to recall as far as possible those distributed.

KANSAS MAY HAVE TWO TREASURERS

KELLY STILL IN OFFICE AND GOVERNOR IS THOUGHT TO HAVE APPOINTED S. W. MOORE.

TOPEKA, Kas., July 25.—State Treasurer T. T. Kelly tonight filed with the secretary of state $881,000 of personal bond. The amount of bond required from Kelly by the governor, and which he could not secure from the bonding companies was $750,000. The state executive council will meet tomorrow morning, at which time Kelly's bond will be considered along with that of S. W. Moore, who is thought to have been appointed treasurer by Governor Hoch.

Governor Hoch said tonight he was glad Kelly had secured the bond but intimated that the fight was not over yet. Governor Hoch refused to give an inkling as to his probable action at the executive council meeting tomorrow. He still has Kelly's resignation in escrow, which was presented to him immediately after the election on the condition that it should be accepted if any irregularities could be found in the state treasury. The governor has an expert accountant at work on the treasury books. Up to this time no announcement has been made as to his findings, however. The chances are that the state will have two treasurers after tomorrow and the courts will have to decide which is entitled to the office.

CUTTING DENOUNCES METHODS OF BIG INSURANCE COMPANIES

BOSTON, July 25.—Scathing criticism, pointed condemnation and fierce denunciation of the methods and course of the big insurance companies characterize the annual report of Frederick L. Cutting, commissioner of insurance for Massachusetts, issued today. The report is exhaustive in its review of methods employed by high insurance officials during the past several years to whom he alludes in some instances as "Judases" and to one company as the "Doctor Jekyll and Mr. Hyde company," and contains a recommendation that the legislature at its next session take up the matter of deferred dividends and the relations between insurance companies and their allied trust companies and other questions with a view of compelling reform.

The report considers insurance in connection with "the gambling instincts of the age," and tells of the influence upon the officials of the insurance companies from the schemes for getting enormously rich with "graft by city, state, national officials, petty legislators, congressmen, United States senators and courts subservient to the great moloch, money," that they have all have seen all about them, and they also saw tainted money eagerly sought by college and pulpit.

Commissioner Cutting names several companies. Of the Equitable Life, Mutual Life and the New York Life, termed the "big three," and the "racers," the report says that they have been largely responsible for the excessive expenses of the business "to swell the volume of which, and become the biggest, has led each to pour out money like water," and it recommends an immediate and complete reform of these in respect to the extraordinary deposits made by them with a few favored banks and trust companies.

Fraternal insurance and the case of the Royal Arcanum are dealt with at some length in the report, the commissioner expressing his opinion that the new rates recently adopted by that order and which caused such a stir within its ranks, are not too high.

BATTLE FIELD A SCENE OF QUIET

RUSSIAN AND JAPANESE LINES SEVEN MILES APART. SMALL ENCOUNTER FRIDAY.

FUSAN, July 25.—The past three months with both armies has been the most quiet period of the entire war. There have been no engagements at the front, the only encounters being those of reconnoitering expeditions sent out by both armies similar to that of last Friday, with a small total of losses.

The Russian and Japanese lines are seven miles apart. The Russians maintain a screen of cavalry outposts some miles in front of their trenches to guard against attacks. Reconnoitering forces from both sides traverse the neutral zone, frequently feeling the strength of the others at the front and making a small weekly list of killed, wounded and captured.

The Japanese sustained no losses but those of the Russians are supposed to have been nearly 100 on last Friday.

In the first encounter the Russian cavalry, with its front side a thousand meters long, advanced upon the Japanese line until it came under fire when it retired in confusion and the infantry advanced.

EPIDEMIC WORSE THAN SUPPOSED

REPORT OF BOARD OF HEALTH SHOWS 34 DEATHS FROM YELLOW FEVER IN NEW ORLEANS.

NEW ORLEANS, July 25.—Tonight in response to the request of the state board of health, the city board of health compiled the figures of suspicious and actual cases of yellow fever and deaths, and the figures as issued by the state board show that between July 13 and July 21 there were about 100 cases suspicious and positive and 20 deaths. Since then there have been 54 cases and 12 deaths up to the 24th, making all told 151 cases and [illegible] deaths.

There were two deaths today, making 34 to date. There are about 30 cases under treatment. Dr. George Young, of the United States marine hospital service, has been assigned to take charge of the inspection of trains and to co-operate with the states and localities which have instituted quarantine, and he will make his headquarters in Jackson, Miss.

The KEY
To Day
Tomorrow and
Forever

A Big Bill Impossible

when you do your buying with us. It's a fact that is really worth your investigation.

Unusual Values

$18, $20, $22 and $25 suits, your free choice at

$12.50

Suits formerly sold at $10 to $15, your free choice at

$7.90

Everything is new and up-to-date, no old goods carried over from last season. Our clearance sale is on and every dollar is doing double duty this week at

MAY'S

Criterions of Fashion.
23 N. Tejon St.

KOMURA OPTIMISTIC

(Continued from Page 1.)

to any possibility of conflict with the United States in the future, as suggested by some of the American press at the outbreak of the war, and Mr. Sato asked what could bring about such a conflict. When it was suggested that Japan might covet the Philippine islands he laughed and replied that Japan would not have them as a gift.

At the Waldorf Astoria.

Baron Komura and his party arrived early today from Chicago and proceeded at once to the Waldorf Astoria where they will be quartered for the present. There was no demonstration beyond the presence of a few Japanese merchants and members of the Nippon club, who shook hands with the members of the party. When the party arrived in New York from New Jersey, about 100 Japanese cheered the baron as he entered the carriage and was driven away.

Tomorrow President Roosevelt will be officially notified of Baron Komura's arrival, and later in the week the baron will make an informal visit to Oyster Bay.

There is no stated program mapped out for the distinguished Japanese pending the arrival of M. Witte, who is expected to arrive next week. Baron Komura will accept no invitations to dinners or public functions of any kind. Tonight he dined informally with Consul General Uchida at the Nippon club.

KOREA SENDS DELEGATE TO PEACE CONFERENCE

SAN FRANCISCO, July 25.—One of today's arrivals on the steamer Alameda from Honolulu was P. K. Yoon, who is on his way to Washington for the purpose of acting as an official delegate appointed to look after the interests of Korea during the peace negotiations. Yoon is minister of the Korean Methodist church in Honolulu.

Rev. Yoon was disinclined to talk freely about his mission as he feared that an expression of his sentiments might cause some ill feeling among the Japanese. He stated, however, that the object was to get the most favorable terms for Korea for the present with a view to obtaining independence in the future.

TEAMSTERS AT LAST GIVE UP THE GHOST

CHICAGO, July 25.—The Teamsters Joint council held a meeting tonight to consider the action of the members of the Employers association in declaring that no more union teamsters would be employed until the strike had been called off by all of the local unions in the city. The council decided that the strike should not be spread and ordered all of the local unions that had failed to obey the order to call off the strike to do so at once. In addition the council issued an order declaring that there are no longer any boycotted houses in the city.

MORE TEXAS OIL TANKS ON FIRE

BEAUMONT, Texas, July 25.—The loss suffered by the Texas company at the Humble oil field by the burning of 2,500,000 barrels of oil was further augmented today at Sour Lake where lightning struck a tank containing 130,000 barrels belonging to the same company and another tank containing 100,000 barrels, all of which will be destroyed. Loss $50,000.

WASHINGTON TOWN HAS COSTLY FIRE

CONNELL, Wash., July 25.—Two-thirds of Connell's business district is in ruins as the result of a fire which originated today in the Connell Progress building by the explosion of a bottle of acid. A box of matches ignited the wall paper and then the roof. The loss aggregates $150,000. Nine families are rendered homeless.

NATIONAL GOOD ROADS CONVENTION

(Continued from Page 1.)

talk on "Practical Road and Street Construction—Needs of Colorado Springs and El Paso County."

Mr. Bradburn has had over 40 years experience in railroad and street construction, extending all over the country and gave numerous hints on correcting mistakes in road and street building.

Mr. Bradburn said in part:

The question today is, not how far it is to a certain place, but how long will it take to get there, and how much will it cost? Good roads make the chief factor in transportation. The people of this country are awakening to the fact, and I am pleased to note that you are interesting the people of Colorado in this vital question. But your state must learn that to keep abreast of those in the east, it will have to appropriate funds for building and maintaining better roads. Your marvelous resources warrant greater expenditure.

Big Expenditures.

The state of New York last winter passed by an overwhelming majority a constitutional amendment, which provided a bond issue of $410,000,000, to be employed . . . . makes an annual appropriation of $6,500,000; Maine, Vermont, Florida, Rhode Island, Texas, Georgia, Illinois, Indiana and many other states provide for a road tax of three mills or over, but I am informed that you only allow the road fund three-sevenths of a mill, and Colorado, above all other states should have good roads, because you have more distinguished foreign visitors and a greater tourist travel than the rest; and Colorado Springs, with its beautiful, incomparable scenery and surrounding pleasure resorts, should have the finest system of roads in America, which will make it the Mecca for tourists.

I understand that you have approximately 130 miles of streets in your city, and none paved with material of permanent character, for gravel is not classified as pavement. Out of the $50,000 appropriated to the department of the street commissioner, $17,550 is expended in the maintainance and only $11,750 used in construction. Under these financial conditions, your city can never hope to have good streets, because the necessary repairs of poor streets use up the money that should be employed in the construction of a permanent system of streets.

Width of Streets.

Streets in the residence portion of a city for pavements between curb lines should not exceed from 32 to 36 feet, although the total width of the streets may be as much as 100 feet between fence lines. The sidewalks should be six feet from fence line to center of same, and six feet in width. Near curb line a row of trees should be planted, with a grass plot to fill up intervening spaces between fence line and curbing.

Your streets, many of them over 100 feet wide, are finely fitted for a perfect park and plaza boulevard system.

Curbing and Grade Lines.

I understand the property owners provide and put in place the curbing in front of their property. An ordinance should be enacted so as to specify a uniformity of curbing either of cement or stone, which should be beveled for at least six inches from the top and sloping towards the property. The grade line of sidewalks on both sides of the street should be of the same level regardless of the contour of the ground.

Culverts at Intersections.

The wooden boxes now in use at street intersections require continuous repairs, are dangerous and very expensive, and should be dispensed with. Re-enforced concrete culverts should be used, which should be placed two or three feet below the surface of the ground in the form of a syphon so as to allow of at least 12 inches of earth to cover the same. The intake catch basin should be sunk sufficiently deep so as to form a settling basin.

Where re-enforced concrete culverts are not used, cylindrical vitrified pipe can be substituted. The wooden gutters conveying irrigation water are undermining and should be replaced by cement gutters.

Bridges and Culverts.

Wood as a floor system on steel bridges gives an uneven surface, requires continuous repairs, is dangerous and is very expensive. The present floor system on the steel bridges in this city wherever practicable should be dispensed with, and asphalt used in the place thereof. In place of the wooden stringers now used for the support of the floor of bridge, use iron beams on which a foundation of re-enforced concrete can be made to sustain the asphalt pavement.

I would suggest that in the future, steel tie concrete arches be placed in competition with steel culvert and bridge structures, and that re-enforced concrete be used in all culverts over two feet in diameter. I notice the concrete arch recently constructed on North Institute street is very weak and of bad construction and should be re-enforced. The design is imperfect and in case of a heavy rainfall the wing walls, which are too light, will be washed away.

County Earth Roads.

Nowhere have we seen better material for earth roads if properly constructed. Such a large percentage of gravel being mixed with the earth will make a fair road, and even in adobe sections deposits of fine gravel can be found which when mixed with the adobe will make fair roads. In the broken country where the hills are very short and abrupt the same should be graded down and the hollows filled. Concrete bridges should take the place of wooden bridges.

Raise Money for Roads.

The total assessed valuation of El Paso county is $24,138,000.00 and the road and bridge fund is only allowed seven-tenths of one mill taxation, giving $16,932.20 available for all road and bridge purposes, covering an area of 2,100 square miles. The general pro ratio for road and bridge purposes in other counties in this state and other western states is three mills which would give $72,567 per annum for road and bridge purposes; using this amount on a $600,000 bond issue at four percent interest, would give annual interest at four per cent on $600,000 equals $24,000, leaving $48,567 to be applied as a sinking fund yearly which in twelve and four-tenths years would pay the principal.

In conclusion you cannot build any road either earth, gravel, macadam or other material successfully, without a steam roller weighing from eight to eighteen tons. You cannot keep a road in repair no matter what the material may be without a steam roller, but with the same you can reroll your earth road at a cost of $1.50 per mile.

Secretary Henry Russell Wray of the Chamber of Commerce read a brief but extremely interesting paper on "The Road-Making Question in Colorado Springs," prepared by Charles Mulford Robinson. The paper was in part as follows:

It seems to me that we have to recognize, at once, the peculiarity of the problem in Colorado Springs. It is evident, after briefest examination, that there is very little heavy teaming here; that the larger use of the roadways is for pleasure driving and that there is very little relation between the density of traffic and the width of the streets. Now bearing these facts in mind, do we not have to admit that the paving problem here is by no means the same as in the larger manufacturing cities, and that a movement to beautify these wide streets has much better excuse than in most communities? For once we may ask ourselves the pleasant question: What pavement is cheapest to lay and to keep in order and pleasantest to ride upon, rather than, What pavement will bear the heaviest burdens and will wear longest under constant use? For the greater part of this city, the questions of street paving come very close to those questions concerned in the making of park roads. Colorado Springs is a great resort for health seeking and pleasure loving people. Its destiny lies in that direction. More and more it is to become a resort and just as the parks of great cities are provided for those who seek health and love beauty, so nearly all of Colorado Springs, to realize the full possibilities of its future, must tend, it seems to me, to become a park-like city.

The question is never simply one of good roads, but of roads good for the place and good for the purpose for which they are to be used. We should be ready, if necessary, to make new rules to suit new conditions and we should bring to the problems here presented, all the enthusiasm and interest that novelty ought to arouse in us.

Night Session.

At night a brilliant audience filled the ball room. Every available seat was taken. All of the speeches were appreciated and there was frequent applause.

Col. T. P. Rixey, lecturer for the National Good Roads association, was the first speaker, introduced by Chairman Hayes. Col. Rixey spoke interestingly of the good work inspired by the National Association's efforts at Jackson, Tenn., and elsewhere. He insisted that the $20,000,000 which Americans spend annually in Switzerland and the $7,000,000 which they spend each year in Norway and Sweden would be spent in Colorado if the same excellent roadways which prevail abroad threaded the Rocky mountains.

P. B. Stewart's Address.

Philip B. Stewart, the second speaker, was greeted by a rousing burst of applause, and gave a strong, business-like speech. Mr. Stewart spoke in part as follows:

"I greatly regret that many of you who are present this evening did not get the benefit of the fine addresses delivered before this convention this afternoon. Col. Moore and Mr. Bradburn have had long experience in the work of educating the public on the question of good roads and their advice is very valuable.

"I have investigated the manner in which the city's money has been used in the past, and I must say, without meaning to give offense in any quarter, that the funds set aside to build and maintain roads and streets have not been wisely or advisedly employed. An average of $40,000 per year has been appropriated for the last ten years, and over $100,000 dollars has blown from this city in dust, gold-dust, into the state of Kansas during that time.

"Let us take practical means to immediately build a system of macadamized roads and streets from and in this city."

Stereopticon Views.

Hon. W. H. Moore gave a most interesting lecture on the "Roads of the World" illustrated with beautiful stereopticon views.

"Of all the pictures from everywhere I saw none which looked as good to me as those taken in the community of Colorado Springs," C. P. Bennett remarked after the meeting had adjourned, and that seemed to be an impression rather generally shared by those present.

Mr. Moore in a few minutes' time gave an excellent idea of the road making of all nations of the earth, inclusive of the famous road from Babylonia to Egypt and the Appian road of Rome which, if built today, would cost $100,000 per mile and which is 150 miles in length. Mr. Moore stated that there is not a street in any great city of Turkey or China which is sufficiently wide to admit of a street car system. He criticised Americans for not building durable bridges. In his opinion nothing better could be done with any state's convict labor than to utilize it in preparing the material for road building, even where it was not desired to have convicts appear on the highways.

FREIGHT WRECK ON THE RIO GRANDE

DENVER, July 25.—Two men were killed and two injured in a freight wreck on the Denver & Rio Grande railroad today three-quarters of a mile west of Bocea, a small station near Durango.

The dead are:

H. SMITH, engineer.

E. M. ALLISON, fireman.

The injured: G. A. Cuthbert, engineer, E. A. McAllister, brakeman.

The wrecked train was a double-header running north. Rounding a curve at a sharp speed, both engines left the rails and turned over and many cars were piled up on them and Smith and Allison were crushed and scalded to death beneath their engine.

BOY ARRESTED FOR BEATING HIS MOTHER

Special to the Gazette.

CRIPPLE CREEK, July 25.—Joe Jordan, a boy 15 years of age, was arrested today by County Judge T. H. Thomas for beating his mother. He knocked several of his mother's teeth loose, broke up a good lot of furniture in the house, and was just finishing up that part of the work when Judge Thomas, who lives next door, put a stop to it.

GUY A. MILLER LEADS GOLFERS

HEADS LIST OF SIXTY-FIVE PLAYERS IN CHAMPIONSHIP EVENT—FAIRBANKS QUALIFIES.

CHICAGO, July 25.—Guy A. Miller, former star pitcher of the University of Michigan baseball team, today led a field of 65 in the qualifying round of the seventh annual western golf championship at the Glenview links with a total of 157 strokes for 36 holes.

Tied at 162 strokes behind him, were R. E. Hunter of Midlothian and W. E. Clow, Jr., of Olwentsia. The former in the morning made a round in 76 which was the best of the day, but, requiring ten more in the afternoon, spoiled a good chance to capture the gold medal. The latter trophy went to Miller. H. Chandler Egan was not in his usual good form and took 168 strokes for the 36 holes. Twenty-eight clubs from Chicago and Denver on the west, Pittsburg on the east and Nashville on the south were represented in the field of players. Among the 32 that qualified are: Walter Fairbanks, Denver, 171; and F. R. H. Talbot, Wichita, Kas., 173. For tomorrow's play Fairbanks is matched with K. L. Ames, of Glenview.

LONDON CRICKETERS DEFEAT AMERICANS

PHILADELPHIA, July 25.—The cricket match between the Marylebone club of London and the Gentlemen of Philadelphia, came to an end this afternoon, the visitors winning the match in the second inning with seven wickets to spare. The locals made a grand total of 263 runs in their two innings. The visitors scored 181 runs in the first inning and needed only 83 runs in the second inning to win the match. They made the necessary run with the loss of only three wickets.

$2.50 CRIPPLE CREEK AND RET. MIDLAND ROUTE.

8:00 a. m., 10:35 a. m., July 25, 28, 29 and 30. Rio Grande depot, or 9 N. Tejon street.

NATIONAL LEAGUE.

PITTSBURG 7; BOSTON 0.

BOSTON, July 25.—Five of Pittsburg's nine hits were for two bases in today's game and the visitors won 7 to 0. Attendance, 2,400. Score: R. H. E.

Pittsburg . . . . 0 0 5 0 0 0 4 0 1—7 9 1
Boston . . . . 0 0 0 0 0 0 0 0 0—0 6 2

Philippi and Peitz; Wilhelm, Fraser and Moran.

CHICAGO 2; PHILADELPHIA 0.

PHILADELPHIA, July 25.—Chicago bunched four hits in the seventh inning, scoring two runs, enough to win the game from Philadelphia. Attendance, 4,266. Score: R. H. E.

Chicago . . . . 0 0 0 0 0 0 2 0 0—2 6 0
Philadelphia . . . . . . 1 0 0 0 0 0 0 0 0—1 6 0

Wicker and Kling; Pittinger, Nichols and Doolin.

NEW YORK 7; CINCINNATI 2.

NEW YORK, July 25.—The locals again won from Cincinnati today, battery errors and other misplays by the visitors being a big help to New York. Attendance, 6,000. Score: R. H. E.

Cincinnati . . . . 1 0 0 0 1 0 0 0 0—2 9 3
New York . . . . 3 0 0 0 1 0 0 3 x—7 5 0

Harper, Chech, Phelps and Schlei; Mathewson and Bowerman.

ST. LOUIS 4; BROOKLYN 3.

BROOKLYN, July 25.—In the second game of the present series St. Louis turned the tables on Hanlon's team, winning today's contest, 4 to 3. Attendance, 11,600. Score: R. H. E.

Brooklyn . . . . 1 0 0 0 1 0 0 1 0—3 8 4
St. Louis . . . . 1 0 0 0 1 0 0 0 2—4 10 4

Strickleit and Ritter; Brown, Taylor and Brady.

HOW THEY STAND.

Team—	Won.	Lost.	Pct.
New York	63	25	.716
Pittsburg	56	33	.629
Chicago	53	37	.590
Philadelphia	49	38	.563
Cincinnati	46	40	.552
St. Louis	32	58	.355
Boston	30	60	.333
Brooklyn	26	61	.299

GAMES TODAY.

Pittsburg at Boston.
Chicago at Philadelphia.
Cincinnati at New York.
St. Louis at Brooklyn.

WESTERN LEAGUE

OMAHA 5; ST. JOE 3.

OMAHA, July 25.—Aside from the second inning the visitors failed to make a hit and Pfeister struck twelve of them out. Consecutive and hard hitting gave the champions five runs. Score: R. H. E.

Omaha . . . . 0 0 0 0 2 0 2 1 x—5 9 2
St. Joseph . . . . 0 3 0 0 0 0 0 0 0—3 5 2

Pfeister and Gonding; Souders and Zinram.

PUEBLO 6; DES MOINES 5.

DES MOINES, July 25.—After scoring five runs in the first inning, Des Moines was unable to score again during the game and Pueblo took the first game of the series 6 to 5. Score: R. H. E.

Des Moines . . . . 5 0 0 0 0 0 0 0 0—5 11 3
Pueblo . . . . 2 0 0 0 1 1 2 0 0—6 12 1

Morrison and Wakefield; Stimmel, Minor and Schriver.

DENVER 5; SIOUX CITY 3.

SIOUX CITY, July 25.—The locals were unable to find Bohannon today and lost a long-drawn-out contest by a score of 5 to 3. The visitors hit Hatch hard. Score: R. H. E.

Sioux City . . . . 0 0 0 0 2 0 0 0 1—3 4 2
Denver . . . . 1 0 2 0 0 0 1 1 0—5 11 0

Hatch and Baerwald; Bohannon and Brown.

HOW THEY STAND.

Team—	Won.	Lost.	Pct.
Des Moines	52	28	.650
Denver	52	33	.612
Sioux City	41	36	.532
Omaha	42	37	.532
Pueblo	28	52	.350
St. Joseph	25	54	.316

GAMES TODAY.

Pueblo at Des Moines.
Denver at Sioux City.
St. Joseph at Omaha.

Stops Chills.
Painkiller
(PERRY DAVIS')
Cures Cramps.

CASTORIA
For Infants and Children.
The Kind You Have Always Bought
Bears the Signature of Chas. H. Fletcher

AMERICAN LEAGUE.

WASHINGTON 9; CLEVELAND 0.

CLEVELAND, July 25.—Washington won easily from Cleveland today, batting Rhoades hard throughout the game. Attendance, 2,100. Score: R. H. E.

Cleveland . . . . 0 0 0 0 0 0 0 0 0—0 5 2
Washington . . . . . . 0 1 0 2 3 0 3 0 0—9 12 3

Rhoades and Buelow; Hughes and Hayden.

PHILADELPHIA 8; CHICAGO 2.

CHICAGO, July 25.—Philadelphia started a batting bee today. Every man got one or more hits. White was driven from the box and Smith was knocked all over the field. Waddell was almost invincible, allowing the locals but four hits. Score: R. H. E.

Chicago . . . . 0 0 0 0 0 0 0 2 0—2 4 1
Philadelphia . . . . . . 1 0 1 0 0 5 1 0 0—8 16 1

White, Smith and Hart; Waddell and Schreck.

NEW YORK 10; ST. LOUIS 4.

ST. LOUIS, July 25.—New York won its third straight game over the locals today, a burlesque exhibition going to the visitors by a score of 10 to 4. Griffith pulled Orth out in the fifth inning and finished the game himself. Attendance, 1,250. Score: R. H. E.

St. Louis . . . . 1 0 0 1 0 0 0 2 0—4 11 5
New York . . . . 4 3 0 0 0 3 0 0—10 11 3

Pelty, Roth and Spencer; Orth, Griffith, McGuire and Powers.

HOW THEY STAND.

Team—	Won.	Lost.	Pct.
Cleveland	52	30	.635
Chicago	48	32	.600
Philadelphia	48	33	.593
Detroit	42	40	.512
Boston	37	42	.408
New York	37	42	.468
St. Louis	31	53	.374
Washington	27	54	.333

GAMES TODAY.

Washington at Cleveland.
Philadelphia at Chicago.
New York at St. Louis.
Boston at Detroit.

AMERICAN ASSOCIATION.

At Louisville—Louisville 3; Toledo 2.

At Indianapolis—Indianapolis 1; Columbus 3.

At Kansas City—Kansas City 2; St. Paul

At Milwaukee—Milwaukee 7; Minneapolis 13.

ANGLE WON THE BIG M. & M. STAKE

TEN THOUSAND PEOPLE SAW CLEVELAND MARE OWNED BY MORRIS, GET THE MONEY.

DETROIT, July 25.—Twelve thousand people saw Angle, a chestnut mare owned by C. Morris, of Cleveland, and driven by Saunders, win the $10,000 Merchants and Manufacturers stake this afternoon. Angle won the first and third heats and broke so badly in the second that sixth place was the best she could secure. Clarita W., Geer's entry for the stake, was the favorite.

A heavy shower fell while the first heat of the opening event of the day's card was being driven. The track was soaked and it took an hour and a half to place it in condition for the first heat of the M. & M.

Results:

2:14 stake—Redbud won the second and third heats in 2:07¼, 2:06¾. Hazel Banks won the first in 2:10½. High seven, Western, Robert Lee, Birdie B., Bedford Boy, Sally Pointer and Paul also started.

2:24 trot—M. & M. stake, $10,000—Angle won first and third heats in 2:12½, 2:11. Clarita W. won second in 2:10½. Watson, Danube, Emma Hoyt, Getaway, Emily Letcher, Brilliant Girl, Miss-In-Law and Allie Jay also started.

2:08 trot—Tom Axworthy won first and second heats in 2:07½, 2:07¼. Dr. Flong won third heat in 2:06. Direct View, Angiella, Maxine, Tuna and Snyder McGraner also started.

COLORADO & SOUTHERN.

Ten trains daily to Denver; eight to Pueblo, same back. City ticket office, 119 Pike's Peak.

VISITING ARTISTS AT CASINO MAKE A HIT

Additional numbers given by G. Rawson Wade, baritone, and Mrs. Frances Hughes Wade, harpist, at the Broadmoor Casino concerts are proving a decidedly attractive feature. Both artists were accorded a hearty reception last night and were obliged to respond to several encores. Mr. and Mrs. Wade appear between 8:30 and 9 o'clock each evening. They will be at the Casino only this week, as other engagements call them elsewhere.

$2.50 CRIPPLE CREEK AND RET. MIDLAND ROUTE.

8:00 a. m., 10:35 a. m., July 25, 28, 29 and 30. Rio Grande depot, or 9 N. Tejon street.

NORWEGIAN STEAMER IS A TOTAL WRECK.

EUREKA, Cal., July 25.—The vessel stranded near Cape Mendocino is the Norwegian steamer Tri-Color. A tug has just arrived here with the entire crew of 27 souls. Captain Wold states that he lost his reckoning and believed the ship safe up to the time she struck the rocks. The steamer lies broadside on the beach among the rocks. The vessel is a total loss. Her value is estimated at $200,000.

MISSISSIPPI SCENE OF ANOTHER LYNCHING.

MEMPHIS, Tenn., July 25.—A Commercial Appeal special from Glendora, Miss., says that a mob of 50 men today took William Harris, a negro from a Yazoo and Mississippi Valley train at Black Bayou and hanged him to a tree about a quarter of a mile from the railroad. Harris and his brother, Henry, shot and seriously wounded two white men on the James plantation near Sharkey, July 19.

ANOTHER PETITION FOR WEST SIDE POSTOFFICE

The petition circulated by Oscar Parker, asking for a sub-station postoffice on the west side, has been presented to Assistant Postmaster G. M. Edmondson and will be forwarded to the department at Washington. The petition had 100 signatures.

A second petition is being circulated by the Seventh Street Pharmacy, requesting that the postoffice be located in that portion of the city rather than in the eastern end of the west side.

MRS. HUFF HAD TO HAVE HER LEG AMPUTATED.

Special to the Gazette.

VICTOR, July 25.—Mrs. J. W. Huff today had to have her left leg amputated just above the knee, as the result of an accident that occurred 11 weeks ago. At the time, Mrs. Huff was cleaning a closet and knocked a loaded pistol down. It exploded, the missile hitting her in the left leg shattering the bone.

THE MIDLAND ROUTE TRAINS for Ute Pass and **CRIPPLE CREEK** leave from Rio Grande station 8:00 a. m., 10:35 a. m. and 7:10 p. m.

COLORADO & SOUTHERN.

$1.75 Pueblo and return August 1. Eight trains daily. City ticket office 119 Pike's Peak.

PUMPS ON STEAMER ROOSEVELT OUT OF ORDER.

NORTH SYDNEY, N. S., July 25.—The pumps of the Peary Arctic steamer Roosevelt, today were discovered to be in bad condition and workmen were taken on board to fix them. It had been expected that the Roosevelt would leave for the north at a late hour tonight but the repairs to the pumps will delay her start until tomorrow.

SECRETARY WILSON ENTIRELY RECOVERS.

WASHINGTON, July 25.—Secretary Wilson of the department of agriculture who was taken ill yesterday with an attack of acute indigestion, has almost entirely recovered. He spent some time at the department during the afternoon.

COLORADO & SOUTHERN.

Why not have the best for your money? The C. & S. offer it with 10 trains daily to Denver, 3 to Pueblo. City ticket office, 119 E. Pike's Peak ave.

Ayer's Sarsaparilla. Your doctor will tell you why he prescribes it for thin blood, weak nerves. He will explain why it gives strength, courage, endurance. Sold for 60 years. J. C. Ayer Co., Lowell, Mass.

Indian Head Music
just received, 0 pieces of the much wanted Indian Head Music, now on sale at 5c

PELTA'S
Underbuyers and Undersellers.

Dusters
FOR THE H
AND THE C
TURKEY DUSTERS
25c each to $
OSTRICH DUSTER
4.c each to $2.5
OUT WEST
Printing
Stationer
9, 11, 13,
Pike's Peak

DEALERS IN
FREIGHT AND TRANSFER.
Phone 786-A.

[illegible] more of Mrs. Conrad's superb pressed Wild Flower books go on sale today.

What an exquisite souvenir of Colorado. 25c to $5.00 each.

Holtz & Hardy,
6 S. Tejon Street.

FIVE LONG TRAINS BRING MAMMOTH CIRCUS TO CITY

enizens of African and Indian Jungles and Wild Life From Arctic Snows a Notable Feature of Barnum and Bailey's Colossal Shows---Free Exhibition.

his is circus day.

But who needs to be reminded of e fact? There is something in the y air of circus day that breathes of wdust, and spangles and red lemon s, and elephants, and laughing hy as and acrobats, and airy, fairy rid , and a thousand other things asso ed in dreams and in reality with e white tents.

To be sure, there are circus days and cus days. There is the circus day at brings the little, two-by-four ring ow that an avalanche of gaudy pre minary billing has promised to be the ost colossal aggregation of wonders at the world has ever looked upon," d which is simply ridiculous be use it is so different. There is, too, e circus day that brings the show at, on a modest scale, honestly lives to its pretensions. But, after all, ere is only one really big circus day, d that is when the Barnum & Bailey reatest Show on Earth comes to wn. And that is not surprising, in ew of the magnitude of this great usement institution. To anyone ho really cares to study the difference tween this and other shows, there will ver be a better opportunity than will afforded today. Only, to see it all to make a fair and just estimate of e resources of the show, and in that ay be prepared to make the inevitable omparison—the student must have got up very early this morning. If he did , he saw some surprising things sug estive of magnitude. He saw, down

ouble length cars filled with the para hernalia of the show; he saw wagon after wagon unloaded and started with prancing half-Percheron teams to ard the show grounds; he saw 30 elephants and 20 camels lope down the ways of their big box cars and he marked nearly 50 cages of other ani als lined up for the procession to the ot. A little later, when he goes out to e show grounds, he will see the con nts of those great wagons metamor hosed into mammoth pavilions; he will ee a vast hippodrome tent, with seats or 14,500 persons, and furnished with pera chairs and all the comforts of a odern theater; he will see a world of erial rigging on which a great comany of midair performers will give series of startling acts; he will see three rings and two stages which hundreds of riders and acrobats and specialists from all parts of the world will utilize to present, at the afternoon and night performances, the very limit of arenic accomplishments; he will see the remarkable apparatus used by Mlle. Mauricia de Tiers, who loops the gap in an automobile and by Volo, the Volitant, who leaps the chasm on a bicycle; he will find in the adjoining pavilion, which is itself larger than the main tent of any other circus, the most complete collection of wild animals in America, including four specimens of the almost extinct giraffe and the only bi-horned rhinoceros in America; and in the stables he will discover over 500 horses of almost priceless value. If these things do not satisfy him in regard to the surpassing magnitude of the show, he is past conviction, or, worse still a dyspeptic.

Owing to magnitude of this year's show the street parade has been dispensed with, and the inducements of circus day will really begin with a wonderful free show on the exhibition grounds between 10:30 and 11 o'clock. This performance, which is given by the Weitzmanns, the most remarkable high-air gymnasts ever seen in America, will be repeated prior to the evening show. There is no charge for it whatever.

The first performance will begin at 2 o'clock and the final one at 8 p. m. Doors will be open an hour previously to afford visitors an opportunity to visit the menagerie, to enjoy the music and dancing of the Swedish troupe of musicians and dancers, and to see the giants, the midgets and other interesting features in the zoological department. The spectacle "The Durbar of Delhi," begins promptly at 2 and 8. Owing to the great amount of paraphernalia used in their performances, and the time required to remove it, the Dip of Death and Volo acts will be given in the early part of the program at the night show. [illegible] at Robinson's drug store, 102 E. Pike's Peak avenue, and on the show grounds North Corona street, at the opening hours.

$2.50—CRIPPLE CREEK AND RET. MIDLAND ROUTE.

8:00 a. m., 10:35 a. m., July 25, 28, 29 and 30. Rio Grande depot, or 9 N. Tejon street.

COLORADO & SOUTHERN.

One fare for the round trip any point in the state August 1. City ticket office 119 Pike's Peak.

AMUSEMENTS.

OPENING BILL AT EMPIRE.

The Empire is to Colorado Springs what the Orpheum is to Denver. One of the best bills ever given at the local playhouse will be the opening number, Monday, July 31. On the bill are the Rodrigues, a Mexican troupe of acrobats direct from Mexico, now playing the western affiliated circuit; Frank Watson, the California tenor, who has selected for his opening song, "Every Day Is Sunday When the Heart Beats True," which will be illustrated by motion pictures. The first song ever illustrated in Colorado with motion pictures.

Hanlan and Scanlan, the greatest of all comedy musical artists, direct from the Orpheum at New Orleans, follow and the feature act is the Roberts Four, they being considered the greatest attraction in western vaudeville.

The Empire theater orchestra will render several popular and pleasing selections which will add to the refinement of the opening program. The motion pictures will be Edison's latest subjects, and the Kinetoscope will be operated by Prof. Dan Martineourt. Performances at 3 p. m., 7:30 and 8:45 p. m. Admission 10c; loge seats 20c; box seats 25c. Grand opening Monday, July 31.

"FOLKS AT PINEYVILLE."

Another good production was given at the Opera house last night by the Eastern Fountain company and the usual big house witnessed the performance.

"The Red Dagger" was the play presented and again scored the same hit that the play made earlier in the season when it was produced by the same company. Tonight the company appears in a southern romantic comedy drama entitled "Folks at Pineyville." The play has never been produced in this city, but wherever it has been given has always received the highest of praise both from the press and public. All the members of the company have strong and prominent parts and our theatergoers may look forward to a high-class and artistic production.

The popular prices of 10, 20 and 30 cents for the night performances and 10 and 20 cents for the matinees that are charged will also be continued throughout the entire engagement.

LILIES OF HEALTH AND BEAUTY.

In a recent interview with Mrs. Lily Langtry, she very wisely said:

"The fact that I believe in the superior force of mind over matter does not blind me to the truth that the foundation of every successful life is good health; that the keystone to physical beauty is perfect physical health.

"A sick woman cannot be a beautiful woman, nor can she be anything but what we English call a poor-spirited woman.

"To a great extent a woman's beauty is measured by her vitality—by her health.

"Work, Sunshine, Exercise, Water and Soap, Plain, Nourishing Food, Lots of Fresh Air and a Happy, Contented Spirit—these, as you say, 'honest and true,' is my working rule for youth, youthful spirits and youthful looks."

One great secret of youth and beauty for the young woman or the mother is the proper understanding of her womanly system and well-being. Every woman, young or old, should *know herself* and her physical make-up. A good way to arrive at this knowledge, is to get a good doctor book, such for instance as "The People's Common Sense Medical Adviser," by R. V. Pierce, M. D., which can readily be procured by sending twenty-one cents in one-cent stamps for paper-bound volume, or thirty-one cents for cloth-bound copy, and addressing Dr. R. V. Pierce, Buffalo, N. Y.

"Dr. Pierce's Favorite Prescription can always be relied upon to cure when everything else fails," writes Mrs. Dr. Nielsen, of 4302 Langley Avenue, Chicago, Ills. "It is a certain cure for female troubles, diseases in their worst forms. I suffered for years with ulceration, intense pains and a dreadful backache, which unfitted me for my work. Finally I grew so ill had to keep to my bed. In this extremity I used 'Favorite Prescription' for three months and then I was well. Only those who have passed through such [illegible] of sickness as I have will understand how much I value Dr. Pierce's Favorite Prescription."

Dr. Pierce offers $500 reward for any case of Leucorrhea, Female Weakness, Prolapsus, or Falling of Womb which he cannot cure. All he asks is a fair and reasonable trial of his means of cure. No substitute for "Favorite Prescription" offers so much.

Van Briggle Pottery.
A large variety to choose from--from 75c up.
See our window.
KINGSLEY BALLOU, 30 EAST KIOWA.

DROWNED IN THE SPOKANE RIVER

IRVING S. SMITH, FORMER COLORADO CITY BOY, SINKS TO WATERY GRAVE IN FATHER'S SIGHT.

Irving S. Smith, the 19-year-old son of Mr. and Mrs. Geo. W. Smith, former residents of this city, was drowned in the Spokane river in Washington, July 15.

According to the Spokesman-Review the young man was in bathing with a companion and started to swim across the stream. When he had almost reached the bank, he called for help and immediately sank in about 12 feet of water. The father, who was near, could plainly see the body at the bottom, and it was an hour and a half before an iron instrument long enough was secured and the body recovered. Mr. Smith and family have been away from Colorado City about one year.

STOLE ENOUGH JEWELRY TO START IN BUSINESS

The sleeping rooms of W. P. Mitchell and John Canfield were robbed Saturday afternoon and the thief is still at large with most of the booty.

Mitchell and Canfield's rooms adjoin each other in the Telephone building on North Fifth street. The burglar entered by the means of false keys and took a $30 suit of clothes, a $35 gold watch and a pair of shoes from Mitchell, and a $40 gold watch and $12 in currency from Canfield.

The theft was discovered late in the afternoon and the police were notified. They kept the matter strictly quiet and later in the evening located the suit of clothes in a Colorado Springs pawn shop where they had been pawned by a negro.

GETS VALUABLE MINE IN TONOPAH REGION

[illegible] R. Case arrived in the city yesterday from Tonopah mining district. He was lucky in locating several good claims. One he says is worth $250,000, being a fraction of one of the best mines in the district. He made a trip into Death valley where the thermometer registered 130 degrees in the shade and secured some good property.

Water, he says, may be secured almost anywhere in Death valley at a depth of from four to six feet as the whole valley lies 250 feet below sea level, and while it is somewhat salt, yet it will sustain life.

WM. J. MARTIN LAID TO REST YESTERDAY

The funeral of William J. Martin, the Colorado Midland conductor, who died in New York city last Thursday, was held at 2 o'clock yesterday afternoon from St. Mary's Catholic church. The remains were laid to rest in Fairview cemetery where the beautiful ritual services of the Fraternal Order of Eagles were performed at the grave by the officers of aerie No. 143. The members of the local Order of Railway Conductors were present and manifested their regard with many beautiful floral tributes.

COLORADO CITY NEWS NOTES.

Miss Edith Young has gone to La Junta for a 10 days' visit.

Mr. and Mrs. S. C. Carter are visiting friends in Denver this week.

A depth of 500 feet was reached last evening in the experimental well now being bored. The drill passed through a thin stratum of limestone yesterday and then struck a harder and blacker quality of shale.

Mrs. J. W. Lewis has gone to Phillipsburgh, Kansas, to be absent two weeks.

The home talent company which produced the drama, "Followed by Fate," at the Waycott opera house Monday night, made a great hit with the large audience. Each of the players did a clever bit of acting and it is likely they will be asked to repeat the play in the near future.

THE WORLD'S FAVORITE
For Skin and Scalp
For Toilet and Bath
Cuticura SOAP

Because of its delicate, Medicinal, Emollient, Sanative, Antiseptic Properties, derived from Cuticura, the great Skin Cure, united with the purest of cleansing ingredients and most refreshing of flower odors. No other Skin Soap is so effective for preserving and purifying the Skin, Scalp, Hair, and Hands. No other Toilet Soap so pure, so sweet, so satisfying.

Sold throughout the world. Potter Drug & Chem. Corp. [illegible] Mailed Free, "How to Care for the [illegible]

LIFE SAVED BY SWAMP-ROOT

The Wonderful Kidney, Liver and Bladder Remedy.

SAMPLE BOTTLE SENT FREE BY MAIL.

Swamp-Root, discovered by the eminent kidney and bladder specialist, promptly cures kidney, liver, bladder and uric acid troubles.

Some of the early symptoms of weak kidneys are pain or dull ache in the back, rheumatism, dizziness, headache, nervousness, catarrh of the bladder, gravel or calculi, bloating, sallow complexion, puffy or dark circles under the eyes, suppression of urine, or compelled to pass water often day and night.

The mild and extraordinary effect of the world-famous kidney remedy, Dr. Kilmer's Swamp-Root, is soon realized. It stands the highest for its wonderful cures of the most distressing cases. If you need a medicine you should have the best.

Swamp-Root is not recommended for everything, but if you have kidney, liver, bladder or uric acid trouble you will find it just the remedy you need.

Sold by druggists in fifty-cent and one-dollar sizes. You may have a sample bottle of Dr. Kilmer's Swamp-Root and a pamphlet that tells all about it, including many of the thousands of letters received from sufferers cured, both sent free by mail. Write Dr. Kilmer & Co., Binghamton, N. Y., and please be sure to mention that you read this generous offer in the Colorado Springs Daily Gazette. Don't make any mistake, but remember the name, Swamp-Root, Dr. Kilmer's Swamp-Root, and the address, Binghamton, N. Y., on every bottle.

COLORADO & SOUTHERN.

Do you know that the C. & S. is the fastest and best line to Denver and Pueblo? City ticket office 119 Pike's Peak ave.

MANITOU NEWS

Miss Edna Brooks is here visiting her mother.

A. F. Broadhead of Broadhead, Colo., is a guest at the Cliff.

Dr. F. E. Enlow and wife of St. Louis are spending a few days in Manitou.

A tally-ho party from the Navajo will attend Barnum and Bailey shows today.

Mr. Hearlburt of Kansas is visiting his daughter, Mrs. Fred Hurburg, on Ute avenue.

Miss Mabel Truan of Denver is the guest of her sister, Mrs. Jospeh Carn in Williams canon.

J. R. Munroe and wife and H. C. Munroe and wife of St. Louis, are at the Sunny Side.

E. S. Page and wife have gone to Yellowstone park and the coast for a number of weeks.

Mrs. W. J. Crawford and daughters, of Memphis, Tenn., are at the Cliff for a visit of a number of weeks.

Ed Schmahl of Germany, who is making a two years' tour round the world, is a guest at the Ruxton.

Mrs. T. B. Wheeler and daughter, Mrs. Dan Rupp, have gone to Evergreen, Colo., for a two weeks' visit.

Mr. and Mrs. Eugene Shine, who has been visiting friends here for some time, returned to their home in Excelsior Springs, Monday.

Miss Josephine Wilson of Versailles, Ill., is a guest of her aunt, Mrs. William Baker, on Ute avenue. She is accompanied by Miss Olive Williams.

Miss Josephine S. Powers, who has been visiting her sister, Mrs. William Lennon, for a number of months, left for her home in Michigan last evening.

Mrs. Kate Patton, who resided in Manitou for a number of years, arrived here from Dallas, Texas, with her son, Louis, Monday and will spend the summer here at her residence on Ruxton avenue.

"Sally Toler," the well known short story writer and pencil artist, of Wichita, Kas., is in Manitou for the purpose of securing the basis of a series of articles for the Santa Fe. Mrs. Toler is accompanied by her husband, Col. Hooper Toler.

The old chapel of St. Andrew's is now dismantled, and in the future will be St. Andrews hall. On Thursday afternoon at 3:30 o'clock, Friday evening at 7:30 o'clock and Saturday afternoon at 3:30 o'clock the Berlino children will give a benefit at this hall for the building fund. These children are musical prodigies.

FREE METHODISTS TO HOLD CONFERENCE

One hundred delegates from Colorado and Utah will attend the 21st annual session of the Colorado conference at the Free Methodist church, St. Vrain street and Wahsatch avenue, from August 2 to 5. Bishop E. T. Hart of San Francisco, will preside.

The Rev. B. Winget, secretary of foreign missionary work, will be one of the prominent workers in attendance.

It is probable that the Rev. A. B. McKinney will be continued in charge of the local pastorate.

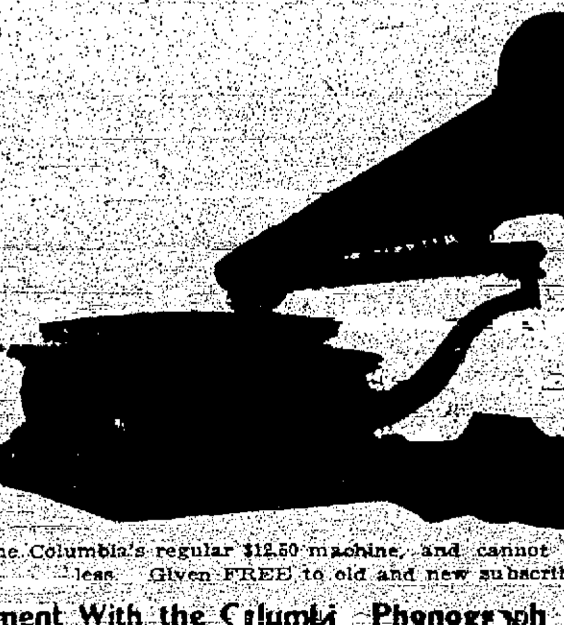

AN INTERESTING PROPOSITION

This $12.50 Columbia Disc Graphophone
ABSOLUTELY FREE
To old and new subscribers of this paper.

IT WILL MAKE YOUR HOME A HAPPY ONE, PROVIDE AMUSEMENT AND INSTRUCTIVE ENTERTAINMENT FOR YOURSELF AND YOUR FAMILY.

THERE IS TALENT IN EVERY COLUMBIA RECORD. 3000 SELECTIONS FROM GRAND OPERA TO RAG TIME TO SATISFY EVERY TASTE.

This is the Columbia's regular $12.50 machine, and cannot be purchased for less. Given FREE to old and new subscribers.

By Special Arrangement With the Columbia Phonograph Co. at 10½ N. Tejon St. the Colorado Springs Gazette is enabled to make this exceptionally attractive offer.

To any one subscribing to this paper for one year, AT THE REGULAR PRICE we will present a $12.50 Columbia Disc Graphophone FREE. FREE. FREE.

Our solicitor will call in a few days and demonstrate the machine. If you desire the graphophone immediately, cut out the attached Coupon and mail to the Circulation Department.

MAIL THIS COUPON NOW.

Name ....

Address ....

.... 1905

Personal Mention

J. W. Flood of Louisville, Ky., a prominent distiller, is a guest in this city.

Judge and Mrs Thomas J. Black are making preparations to remove to Montrose, Colo.

Fernando and Carlos Subercayean, of Santiago, Chile, and Valparaiso, Chile, are guests at the Antlers.

Osten-Loenen, Mrs. Olga Yourieff and Mrs. Nattalie Lubawissky registered at the Antlers last night from Russia.

Dr. F. W. Worley of Oakland, Cal., left for home yesterday morning after a few days' visit with Dr. F. C. Chamberlain.

Mr. and Mrs. A. R. Pelton of Denver, formerly of this city, were in Colorado Springs yesterday, en route home from Pueblo.

Mrs. Joseph Phillips, son and daughter, are the guests of Mrs. Phillips' brother, E. B. Simmons, 222 East St. Vrain street, for a few weeks.

Mr. and Mrs. C. H. Curtis and Miss Amy Hempstead, of Denver, are passing a day or two with Mr. and Mrs. C. Gray Curtis out at the canon.

Mr. and Mrs. C. Gray Curtis and little daughter, Eleanor, and Mr. and Mrs. Willis C. Thomas are enjoying camp life at "Tanglewood," Cheyenne canon.

Mrs. E. I. Crockett and family of Pueblo, are passing the summer at the Day cottage in Manitou. Misses Anne K. and Mary E. Thompson of Nashville, Tenn., sisters of Mrs. Crockett, are also at the cottage.

Mrs. S. D. McCracken left last night for the east. After a fortnight's visit in Niagara Falls, Mrs. McCracken will proceed to New York city where she will purchase a fall stock of millinery for the Colorado Springs Dry Goods company.

COLORADO & SOUTHERN.

$2.90 Denver and return August 1. City ticket office, 119 Pike's Peak.

INDIGESTION.

With its companions, heart burn, flatulence, torpidity of the liver, constipation, palpitation of the heart, poor blood, headache and other nervous symptoms, sallow skin, foul tongue, offensive breath and a legion of other ailments, is at once the most widespread and destructive malady among the American people. The Herbine treatment will cure all these troubles. 50c bottle. Sold by Hefley-Arcularius Drug Co.

ENCOURAGING ASSAYS.

CRIPPLE CREEK, July 25.—The Amethyst company, operating the Right All Right on Ironclad hill, is pushing development near the surface and securing some very encouraging assays.

Tonka, the usual cheat for vanilla, costs one or two cents for a certain amount; Schilling's Best vanilla a dollar.

One is strong; the other is fine. One is rank; the other is delicate. Nevertheless four-fifths of "vanilla" is tonka. The 98 cents accounts for it.

$33.00 TO CHICAGO (ROUND TRIP) Daily.

Santa Fe

New One Night Train on Santa Fe.

18 N. Tejon St.

W. B. CORSETS
Best [illegible]
ALL DEALERS SELL THEM AT $1.00 UPWARDS
WEINGARTEN BROS., Makers, 377-379 Broadway, N. Y.

[illegible]

because dandruff causes dead hair roots and eventual baldness. Use the one Hair Tonic and Scalp Cleanser which has been endorsed by the world's famous beauties for the last century;—get the genuine ED. PINAUD'S EAU DE QUININE.

FREE Enough ED. PINAUD'S EAU DE QUININE HAIR TONIC for [illegible] applications; enough [illegible] perfume for five times, and famous ELIXIR DENTIFRICE for five times. Send 10c. to pay postage and packing.

WRITE TO-DAY ED. PINAUD'S AMERICAN OFFICE, ED. PINAUD BLDG., NEW YORK CITY

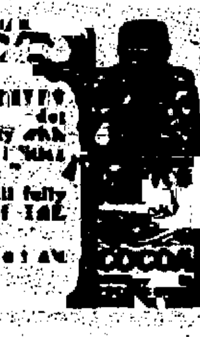

THE COCOA EXPERT
RUNKEL COCOA

Says: "RUNKEL BROTHERS' COCOA [illegible] the highest [illegible] a flavor of [illegible]."

If you try it once you will fully appreciate the [illegible] of THE COCOA EXPERT.

Send [illegible] for a trial [illegible]

AN OPPORTUNITY
FOR EVERYBODY TO JOIN
HANCOCK'S SOAP CLUB
[illegible]
AND OBTAIN TOILET SOAP
FREE.
PHONE 1007-A.
ADDRESS
GATES & HELLER.
15 N. 5th St., Colorado Springs.

C[illegible]'S
5 E. Kiowa St.

LADIES' TAILORED GARMENTS, all ready-to-wear and HOUSE FURNISHING GOODS on easy payments of $1.00 PER WEEK. We will clean out all our shirt waists and tub suits this week at prices which will be lower than were ever sold for in this city before. If you need a beautiful waist or suit come here and save money. Waists from 50c; suits from $3.75; big reduction in skirts, cloaks and millinery all week.

We wish to inform our customers that we have just in a big line of three X carpets in various sizes.

BEFORE GOING UP TO THE PEAK EAT AT THE
COG ROAD RESTAURANT
AND EATING HOUSE.
LUNCHES PUT UP. QUICK AND GOOD SERVICE. PRICES REASONABLE.
J. SCHERER, Prop.

UINTAH RESERVATION RATES, via MIDLAND ROUTE, 72 miles the shortest. Call at city office, 9 N. Tejon, for particulars.

NEWSPAPERARCHIVE® NEWSPAPERARCHIVE®

COLORADO SPRINGS GAZETTE

THE OLDEST DAILY REPUBLICAN NEWSPAPER IN COLORADO.

PUBLISHED EVERY DAY IN THE YEAR AT THE GAZETTE BUILDING BY THE
COLORADO SPRINGS GAZETTE COMPANY.

CLARENCE P. DODGE, President. CHARLES T. WILDER, Editor.

TELEPHONE CALLS		
	Editorial Rooms	Main 215
	Business Office	Main 63
	Colorado City Office	West 98
	Cripple Creek Office	294-A

TERMS OF SUBSCRIPTION.

ONE MONTH	60c
ONE YEAR	$7.00
ONE YEAR—SUNDAY	$2.00
ONE YEAR—WEEKLY	$1.00

The Gazette receives the full report of the Associated Press every day of the week over its special wire into the Gazette Building.

CHINA AND THE LAND GRABBERS.

DIPLOMACY is a fearful and wonderful thing. By means of it the great Powers of the earth indulge in sharp practice which, in analogous cases between individuals, would send a man to jail. For instance, suppose two men should indulge in a fist fight on another man's vacant lot, and after the fight had ended the combatants should decide between themselves to retain or dispose of the lot as they might see fit, without consulting the owner. Then when the owner served notice on them that he would not consider this arrangement binding, suppose the two fighters should express astonishment at his presumptuousness.

This is a parallel to the case of Russia, Japan and China in the discussion of the future of Manchuria. For the last seventeen months Russia and Japan have been using the Chinese province of Manchuria as their battle ground. Excepting the recent skirmishing in the island of Sakhalin the operations of the entire land forces of both belligerents have been confined to Manchuria, and no engagement has been fought outside its borders.

The nearest the Chinese government has ever come to parting with Manchuria was when it signed a ninety-nine-year lease of Port Arthur with Russia, at the same time granting the Czar a right of way through the province for a railroad to connect the formed town with the Trans-Siberian road at Harbin. But China has never relinquished her sovereignty over a foot of Manchurian territory, and even Russia never had the assurance to claim title there.

Now that terms of peace are to be arranged China has sent an identical note to the Powers informing them that she will not recognize any arrangement regarding Manchuria concerning which she has not been consulted beforehand. The Japanese have repeatedly promised that if victorious they intended to restore the province to its rightful owner, but of late there has been some talk of certain conditions which the victorious nation would impose, favorable to its own people. It is said, too, that Russia will forfeit her sphere of influence in Manchuria only on condition that Japan be given no privileges there not accorded to all of the other Powers.

At this distance it would seem that there is no room for argument in the matter. China has owned Manchuria for a thousand years; her title has never been questioned, and yet, because China is weak, each of the belligerents seeks to gain an unwarranted advantage in the province, and each would, if possible, steal it absolutely. If such a transaction took place between three individuals in this country somebody would get a term in jail. But things are done differently in the world of diplomacy.

THE STRATTON MONUMENT.

IT IS distinctly gratifying to the people of Colorado Springs to learn that a costly and appropriate monument is to be erected over the grave of the late W. S. Stratton in Evergreen Cemetery. A Chicago sculptor has been commissioned to execute a monument to cost $5,000, and the design is to be one that will be expressive of Mr. Stratton's character as philanthropist and public benefactor.

W. S. Stratton occupied a peculiar place in the life of Colorado Springs. With the exception of the founder of the city he did more for it than any other man. Riches came to him late in life, but they did not disturb his balance. He remained in Colorado Springs and spent his money in a way that vastly benefited the city. This was done not by making gifts but by business investments which gave a great impetus to the growth of the place.

Without him Colorado Springs never would have secured its splendid street railway system, nor the beautiful park at its southern terminus which remains one of the chief attractions to the lover of outdoor life. His investments in real estate invariably resulted in public good. The Mining Exchange building would be a credit to any city four times the size of this. His purchase of the lot where the City Hall now stands made it possible for the Council to erect that beautiful building. It was through Mr. Stratton's generosity that a site for the Federal building was chosen in the most accessible place.

W. S. Stratton's memory will always be cherished in Colorado Springs for he was a true friend of the city, and no little public interest will attach to the erection over his grave of such a monument as is planned.

JAPANESE DOMINATION.

THE first Napoleon once said that in fifty years the world would be either Cossack or republican, but the half-century has long since elapsed and the prophecy is still unverified. Russia has passed the zenith of her power and is now declining rapidly. She will always be a first-class nation, but not until sweeping reforms have been granted and the people have an actual and important voice in the government will Russian strength rise to its former level.

The progress of republicanism has been far greater. The United States, which stood for nothing except an idea when Napoleon uttered his prophecy, is now one of the most powerful nations in the world and the greatest exemplar of popular government. France has become a republic, and England, though still nominally a monarchy, is governed in fact by the people. Save in Russia and Turkey popular ideas hold sway throughout Europe, and it is the people rather than the crowned kings that rule.

The sudden rise of Japan to dizzy heights has caused a good deal of uneasiness in Europe over the possibilities of the "yellow peril." Certain statesmen, mostly Russians and Germans, profess to believe that the Japanese will in the course of time mould China into a powerful military nation, and with the aid of her uncounted millions overrun the entire western world. The idea sounds plausible, but a little reflection will convince almost anybody that it is really an absurdity. There is no more danger of the yellow races devastating the West as Tamerlane did than there is of the United States overrunning Europe.

But just the same the position of Japan as a first-rate Power is fixed, for the present generation at least, and in future the white nations will have to reckon with her in all questions affecting the Far East. Japan is as strong commercially as she is in a military sense, and the real "yellow peril" is likely to be the capture of the Chinese market by the slant-eyed commercial travelers from the Mikado's realm. If this ever happens the Japanese will have conquered the world as completely as they are ever likely to conquer it.

The personal note from the Czar which M. Witte is bringing to President Roosevelt is not exactly the same kind of a Russian note as those with which European bankers have been flooded, but it would probably bring more at auction than most of the others.

Chauncey M. Depew is coming home from Europe to explain his connection with the Equitable. Luckily for Chauncey, he has just been elected to another term in the Senate. Otherwise he might find it rather hard to secure this kind of a "vindication."

A St. Louis society woman was attacked in the street by a cow the other day and painfully injured. In St. Louis they allow cows to run around the streets in the hope of deluding people into thinking that the place is a country summer resort.

The widow of the late William Ziegler, who left his entire fortune of $30,000,000 to an adopted son, is contesting his will on the ground that he was insane. She probably never doubted his sanity when he was making the money.

A New York clergyman says that "women are largely responsible for the financial rascality of our times." It is a little surprising to learn that Wall Street is run by women.

It is said that a plot has been formed in Russia to put the little Romanoff baby on the throne. He couldn't be a greater failure as a ruler than his father has been.

M. Witte may be right in saying that Russia will continue to fight for years, but if, so it will be the people fighting for better government.

In Ellis County, Kansas, where there is a big Russian settlement, a new postoffice has been named Togo. Look out for a race war in Kansas.

Press Opinions

ANOTHER SIGN OF PEACE.

Despite the rumors of war still heard in the east, all signs continue to point to peace. In a New York theater the other night a party of Japanese occupied one of the boxes when a couple of Russian dancing girls, dressed as Cossacks and carrying Russian flags, appeared to do their turn. Instantly the box party unfurled a Japanese flag, and after waving it lustily cast it upon the stage at the feet of the Russian maids. Then the dancers, picking it up, waved it with their own flags as they went on with the dance, while the Japs joined in the universal applause.—Boston Herald.

✣ ✣ ✣

THE TIMES IN KANSAS.

With the whirl of her threshing machines in full swing, with a lynching bee in prospect, with a posse of 200 citizens chasing a male Carrie Nation loaded with dynamite; with former Congressman Funston arrested for shooting off inflammatory speeches, with Tom Lawson, Governor La Follette and District Attorney Jerome delivering an enfilading fire against Wall street, the trusts and the grafters; with the ruins of her legislative castles crashing around her ears, and with the gentle cyclone cavorting through her whiskers, Kansas—bleeding, vociferous, howling Kansas—is having the time of her delirious career.—Pittsburg dispatch.

✣ ✣ ✣

LAWSON'S PICTURESQUE ROLE.

Thomas Lawson is interesting and picturesque. In the role of reformed pirate he has certainly shed a flood of light on the working of the "System," which has moved the American people to the depths. No amount of assault on Lawson's personality will outweigh these contributions to the literature of graft.—Leadville Herald-Democrat.

✣ ✣ ✣

COULD GIVE CARNEGIE POINTERS.

If Mr. Carnegie really wants to die poor, he might obtain valuable pointers from the honorable gentlemen who recently attempted to establish a Democratic newspaper in Teller county.—Cripple Creek Times.

✣ ✣ ✣

LET THE NAMES FIT.

Secretary Bonaparte rightly differs with the poet as to the significance of a name. Surely Prometheus and Vestal are far more fitting names for those squadron colliers than old Nestor or crazy Orestes or the commonplace Diamond and Pearl. We think we're going to like Skipper Bonaparte.—Boston Herald.

✣ ✣ ✣

OPPORTUNITIES FOR ATHLETES.

The world's champion pole vaulter is working as a waiter in a Terre Haute, Ind., restaurant. Young men who are planning to go to college for the purpose of becoming champion pole vaulters may well be encouraged. There are many restaurants in the land, and good waiters are always needed.—Chicago Record-Herald.

✣ ✣ ✣

ROOM FOR "THE WORTHY LIFE."

We have now the "strenuous life," the "simple life," the "abundant life," and the "efficient life," not to speak of the Equitable Life. Even the generously endowed Thomas cat with his proverbial nine lives can no longer out-life us.—Columbia State.

✣ ✣ ✣

SWINGS ONLY ONE WAY.

The open door, Little Willie, is China's door looking toward America. America's door looking toward China is a lid, with a tall, thin man with a gun sitting on it.—New York Mail.

Near to Nature

WHERE THE CORN GROWS TALL.

F. A. Rich and wife satisfied the inner mankind by [illegible] Mr. and Mrs. John Atkinson Sunday for a noonday meal.

Hon. J. T. Rich and wife entertained Dr. H. Daker and wife Sunday for a visit and noonday filling of the inner mankind.

William Rogers, who went to western Canada about three years ago, is in a critical condition—viz, a wild pony kicked him, breaking both legs and otherwise bruised him severely.

Floating down the stream of time, from the valley Lewis Scadland, a fine young man, was observed Sunday meandering down to a neighboring farmhouse, when he [illegible] fair maid with rosy cheeks and curled black hair, sweet as sugar.

Mrs. F. Goodell is enjoying the comforts of a fine new carriage and is a present from her kind husband.

Miss Mayme and Hallie Barber are two young girls ages 11 and 12 respectively, are the most industrious girls of their age as they can be seen daily cultivating corn for their kind parents to perform their duty well. Such girls are a credit to the country and the progress of American greatness.—Lake Township Correspondence of Mason City (Iowa) Globe-Gazette.

✣ ✣ ✣

NOTICE.

I hereby give notice that I have given strychnine to my dogs for the purpose of killing worms.—R. G. Hunter, Sebastian, Fla.—Titusville (Fla.) East Coast Advocate.

Cut This Out and Keep It. YOU WILL WANT TO READ THIS STORY LATER IF NOT NOW. (11th Installment)

He That Eateth Bread With Me

A Novel of the Divorce Problem

By H. A. MITCHELL KEAYS.

Copyright, 1904, by McClure, Phillips & Company. All Rights Reserved

HE TOOK up the letter, and felt it with a strange thrill. What could it possibly be about? Money? Oh, no. Aside from the question of her pride he was assured that she was saving steadily. Katharine was not a reckless woman, and personal display had no appeal for her. His brow contracted as he recalled certain episodes in connection with his own domestic finances. Isabel had a genius for extravagance, and though she made some money by her singing, that merely operated as an excuse for further outlay. She was always buying beautiful things which she assured him she paid for herself, but which he invariably discovered later on the bills it was assumed to be a high privilege for him to pay. It had been once; it grew monotonous.

He stared at the letter, with a strange expression growing slowly in his blue eyes. Why did he dread opening it? What could it be about? Whitney—? Could anything be—

He tore it open. It was short. "I think you ought to know that Whitney is very ill. The doctors do not conceal from me that the result is in doubt. He has asked for you.—Katharine Mackemer."

He stepped blindly to the outer office. "Slingerland, find out what time the next train leaves for Glenedge. Quick, man, quick!"

He stumbled back to his chair, and dropped into it, staring helplessly at the wall in front of him, his clever, impulsive hands lying limp on his knees as if they were detached from him.

"At 4:05, sir. In ten minutes," said Slingerland.

"Get a hack. Get me to the Northwestern— Quick!"

He caught the train, and for nearly fifty minutes filled his old place in it. The men with whom he had [illegible] back and forth, morning and evening, trooped in again in the same old way, but they slid awkwardly past his seat. What was he doing there? They were, in general, a simple, home-loving lot, and they thought of his wife and little boy. Smart man, Mackemer, [illegible] had made a botch of that business. A stranger dropped into the seat with him, and began to talk animatedly about the foreign policy of the government. "Ah, I see you're a rabid anti-expansionist," said he, presently.

"Me?" He stared at the man. An anti-expansionist—he, who was ready to stump the earth with the American flag. What had he been saying? He could not at all remember.

It must be very cold. People hurried in with pinched faces and banged the car door viciously behind them. Cold? Why, of course, it was cold. Eight below on the front porch this morning, and that thermometer of West's always registered a trifle high.

What front porch? West's thermometer? His brain seemed to gasp and shiver as he realized that for a few intensely real moments something had dropped entire, like a cast-off dream, from his life. He had thought himself again the Mackemer of three short—long—eternally vanished years ago.

Rose Hill—the name set all his nerves quivering, but the train hurried away from the home of the dead; yet his mind clung to it as if it belonged there. What was the matter—what was this terrible load that oppressed him, that he could not shake off? His heart contracted suddenly. Whit, little Whit was ill! The doctors said—he closed his eyes, and forgot everything save the rolling of the wheels beneath him, with their endless grind, grind, grind. It was his heart they were grinding, fine and finer. "The mills of the gods—" he repeated, heavily, and in that instant the eyes of Isabel seemed to look into his, soft, seeking, seductive. And for the first time he flung the thought of her furiously from him. What right had she here—now?

"Glenedge!" He jumped up, and was out on the platform before anyone else, his feet carrying him rapidly along without conscious volition. And as he turned the familiar corner, with a rush of agony, he remembered the afternoon that he had come home for the last time. There the gay flying little figure had met him on the bicycle; he saw it again through dim eyes, tearing up the long road, lurching defiantly from side to side, courting disaster and shouting with delight at each new experience of it. And now! The street was deserted today, yet in a moment he almost ran into a man who hurried along, his figure set rigidly against the force of the wind. "Hullo, Van Wag," he called out, glad of a familiar face. He had always liked Van Wagner. What a saint in patience and tenderness the rough man had been to that invalid woman all these years! "How's your wife?"

The man's heavy lip quivered. "She's dead, Mr. Mackemer." His voice was dead, too.

"Dead?" Mackemer repeated. "Dead. Why, I'm so sorry." His own fear made him in a moment kin to Van Wagner's sorrow. "Oh, Van Wag, my little boy's ill."

"I know," said the man. "I went up at noon to enquire for him, and I saw your wife. She was so good to—to—" he walked away, and Mackemer hurried on. "Awful curse, an invalid wife," he muttered, petulantly. "He'd have made lots of money in that corner store if it hadn't been for her—always wasting his time over her." He tried to drive the thought of Van Wagner away; it harassed him curiously. But there drifted persistently back to within the range of his memory the stories he had heard of them years before—the fresh flower for her every morning, the lover-like courtesies from the one to the other—wonderful! in lives which had seemed destined from their lot to commonness, to gross enjoyment, or not at all. The rough man had been gradually transformed into a gentleman of the finest type, whose unselfish ministry to his wife was only equalled in heroism by the courage with which she struggled to deny her suffering that she might see him smile. Strangest fact—that for Van Wagner life with her had been not only redemptive and ennobling, but supremely, exquisitely satisfying. Marry again? Oh, no! Van Wag would never do that. The man had begun the long watch without the door of eternity, which he believed, no doubt, would one day swing wide for him, and let him in to seek her. There was already in his face the look of the dog which, barred outside, listens to his master's step—within, and unwearied, waits.

Good God! To long like that for death. Death! Mackemer thrust the word from him—but it assailed him and drove him on with throbbing heart toward his child—Ah, Whit, Whit!

Yet as he passed, his eyes made critical survey of the changes in the place since he had seen it last. Rosebrugh had built on that lot, then, after all. But the house was too squat, and with that ridiculous tower! What had possessed the fellow? Probably he had acted the architect himself. No. It must have taken a man skilled in the torture of wood and stone to accomplish a monstrosity like that.

Ah, the charm of this winter landscape! The veriest boor must feel his slow pulse stir to the abundant beauty of nature on a summer's day, the fragrant fields basking beneath the blue, the green leaf, the gold of sunshine, the passionate appeal of prodigal color—but the call for recognition was to more strenuous stuff when the dead leaves rattled in the north wind. That thought captured Mackemer as his eye swept the snow-fronted hill beyond, with its thin black line of trees lifting their winter-bound branches to the cold remoteness of the sky. A bare tree had a marvelous fascination for him. The mingling of grace and austerity, of severe outline with the intricate lacing of twig and bough in forms as delicate as the frost pictures on the pane, always awoke in him the memory of his mother. Why? He never could discover. He could just remember her—delicate, graceful, with the devoutness of a nun allied to the arts of a coquette. His father—ah, he had been told that he was a strange, stern man, curiously deficient in a sense of humor when it came to the question of appreciating his pretty little wife's clever affectations of piety. For there were, unfortunately, other diversions in which she indulged with a devotion quite equal to that which she accorded to her little comedy of religion. His thoughts of his father had always been antagonistic, but he had lately felt strange stirrings in himself of the man who had left to the world a son who had seemed so secure a reproduction of his mother.

A lonely group of pines moaned as Mackemer passed—"Nature's violins"—he thought, and shivered, for the music of a violin was a joy to him at times too near to agony to bear. And then, in the next moment, at the turn of the [illegible] stood out before him plainly, but the sudden sight of it blinded him; he looked away, while his feet drew him steadily nearer. The dear familiarity of it struck in upon his heart—he could have sobbed like a hurt child to find himself so close to it once more. But before he had time to realize that he had reached the gate, his hand stretched instinctively to the latch, and then for the moment he stood still. Ah, after all, then, Katherine had not altered the direction of the path as she had always wished to do. Why not? It all looked as if he had but left it this morning; even the dry leaves were huddled in the same little dips and hollows of the lawn from which he had so often raked them.

At the door of his finger sought his latch-key pocket; then the blood in his body turned suddenly hot as he remembered, and rang the bell like any alien.

The door opened; everything turned dark to him. Someone stood there, and he heard a voice murmur. Was it his own? He followed the figure to the library on feet that seemed to have the weight of pyramids attached to them, and when he became aware that he was alone, he sat down, so glad that he need no longer bear himself up. But presently he straightened. What nonsense was this he had been going through? He was tired—he had had a hard day—that suit of Drysdale's and—then—then—ah, Whit, Whit! In an instant his hardly assumed control deserted him; he could have moaned aloud. Why were they so long? Why was he not taken to his child at once? He rose in angered impatience as the sound of a step in the hall reached him, and Dr. Regester entered the room. He greeted Mackemed politely, but his eyes were cold, and deliberately absent from the interview in which his feelings were so actively engaged. "You will, of course, be anxious to know at once how Whitney is," he began, in an expressionless voice. "All that I can say is, that there is no perceptible change for the worse since last night."

"Then he is not any better?" said Mackemer, breathlessly.

Regester shook his head. "You see, it's like this—" he went into explanatory detail as to the disease and its course.

Mackemer sat still, looking into the upturned crown of his hat, apparently unmoved, and, free for a moment to examine him, Regester studied him with critical eyes. The man had changed greatly. The face was sharper—the lines about the mouth colder. Had he ahrdened or had he acquired a reserve which had once been [illegible] his nature?

"Then you have done everything?" said Mackemer, at last. He did not raise his eyes.

"Everything. Dr. Starr was here this morning."

"And now, can I see him?"

Regester hesitated, and Mackemer looked up sharply; as the eyes of the two men met there [illegible] flash of antagonism between them.

"You understand that my wife sent for me," began Mackemer, and then gripped his lips. His wife!—oh, that of all things he should have been betrayed into saying that!

"Yes, we thought you ought to know," said Regester, in a voice that bit, and Mackemer flushed hotly. His child—and they barred him behind that "we."

But his dignity held; he looked directly at Regester as he said, quietly: "His mother wrote that he asked for me. Will you tell her that I am here, and ask if I may see him now?" But the request was altogether a command, and Regester hesitated, stubbornly. He was thinking only of Katharine and of the fearful conflict he had watched in her before she had written that note to her husband.

"Perhaps you do not realize what a great strain it will necessarily be to the child to see you again," he said, sharply.

Mackemer looked at him. His eyes were dim with tears. "Perhaps you forget that I am Whitney's father, and that he knows it," he answered, simply. And, in spite of interdict, Regester's heart went out to him in quick sympathy. He left the room without further word, and it was some minutes before he returned. "Whitney is having a very bad turn," he explained, in a disturbed voice. "I think you might just as well see him. And his mother has told him that you are here."

But Mackemer drew back. "Then that is it," he said, despairingly. "I had better go away. I have done him harm already."

"No, no! He must see you now. Nothing can be worse than this. And perhaps you can help. His mother said that." He hurried Mackemer up the stairs.

But when the bedroom door had closed after them everything turned black to him again. He felt Regester place a chair for him; he caught unsteadily at the back of it, and stood there until against the whiteness of the piled-up pillows there gradually defined itself to him a thin little face flushed high with fever. It seemed to him that he had stood there for age-enduring moments before he at last saw it, with its bright, appallingly restless eyes.

"Papa, Papa!"

He pushed the chair aside and knelt down beside the bed.

"Oh, Whit, Whit, Papa's here! Papa's here!"

The child moved a faint little finger toward him and the father took the frail hand in his strong, cool grasp.

"I'm so sick, Papa—so sick!" The words came dry and dull from the parched lips.

"I know, Whit." He stroked the boy's hair tenderly with deft fingers. An intense calmness fell upon him. "Don't worry to talk, old chap. You want a drink? Here, that's it. Now, then," oh, so softly, softly, "let me smooth that pillow."

And the child yielded blissfully to the magic of his voice and touch. There was a long silence after that; only his boy and himself a reality to Mackemer.

But the bright open eyes fixed on his face tortured him—how was he to coax them to close in healing sleep? "Whit, I'm so tired," he said, in the lightest voice, "I've had such a hard day in the office. I'm going to take a nap right here beside you, holding your hand. Don't you remember the naps you and I used to have, side by side, on the big rug in the library?" He leaned back in his chair and closed his eyes; the room grew still again, save for his steadied breath and Whitney's short, and thick, and fevered. Regester beckoned to the nurse and she went out with him. And then, for nearly an hour, Mackemer watched alone beside his boy, sunk deep in treacherous sleep. His arm cramped torturingly from the ends of his fingers slowly up to his shoulder, but the grip of the little hand upon his [illegible] a privilege for which pain was cheap payment.

His heart quailed as he noted the swift ravages of the disease—the gaunt face, with its sunken eyes, the long, sharp outline of the little figure beneath the light covering. It seemed incredible that a few days of fever and pain could inflict so great a change. But—he set his teeth resolutely. He was there—he would fight it through with them. Never before had he realized how utterly and inseparably his every thought of the future was bound up with the life of his boy. Now, with the shadow of death's wings above the little bed, he dared cry to the great destroyer, "Halt!"

"Mamma, mamma!" The hoarse call from the child startled him; he shrank back in dismay as the door opened and Katharine came in—Katharine, the mother of his boy.

"Oh, mamma, where's papa? He's gone, he's gone!" Whitney stared with unseeing eyes straight into his father's face.

"No, no, darling. Papa's here. See, close beside you." It was her voice, low and ineffably tender, and Mackemer thrilled in a thousand nerves at the sound of it. He could not look at her—it seemed to him that every breath she drew came spiked from his own heart. He could only sit there in helpless silence, while she soothed her child with tenderest endearment until the wild light died out of his eyes and he recognized his father again.

"Oh, papa, papa!" he sobbed. "I thought you were gone!"

"No, no, Whit. I won't go away. I'm going to stay with you, boy." His voice frightened him. There was a strange quality in it, new, unknown before, which seemed to match something deep within himself, equally new, equally strange, but suddenly, passionately, insistently alive in him.

The nurse came in to change a compress and Whitney fought her away with feeble cries distressing to hear.

"Let me," said Mackemer, quietly, and the change was made while he told a story with inimitable ease and charm. The woman was outraged at the introduction of such methods into a sick room where death battled with life, but even she yielded presently to the spell of the tale, and listened with a blessed relaxation of anxiety, until Mackemer's voice grew soft and softer and the story faded from the canvas upon which he had so lightly sketched it, and Whitney fell into the first refreshing sleep that he had known for days. Ah, his father was a master hand at manipulating his audience; the gift of temperament which made him a greater pleader at the bar stood him in good stead just now.

Moment by moment the sands of time slid through the great glass of life, and he and Katharine sat motionless, watching their sleeping boy. Her face was like carved stone—she was pitifully still—but she was demanding more of herself than any woman could fulfil, and presently the cruelest tears began to slip slowly from her rigid eyes. She ignored them proudly, but they came fast, and faster, and in an agony of apprehension she turned her eyes unwittingly toward Mackemer; their eyes met in a shock terrible to them both. It seemed souls locked in a mom struggle; then she rose to leave her place by she turned back.

"Oh, Clifford," she sa broken voice, "don't g little boy is dying. He taken from me—he is

Mackemer leaned acros bed, and gripped her less hand in his. In that stood in the path of sweeping down upon hi not whence and carry cared not whither whispered, "Katharine, He will not die. Someth so. We will save him.

His strong grasp, his infused new faith into her at him with the pathetic a clinging child. But R into the room—and they sharply. Katharine sank chair, with a weary sigh,

(To Be Continued Nex

RULES FOR DRIV

Issued by the Police De the City of New Y

ARTICLE I.—Importance o the Right; Passing; Turn ing and Stopping.

Sec. 1. Slowly moving keep to the right and as ne hand curb as possible, so room in the middle of th vehicles going at a greater

Sec. 2. A vehicle meeting shall pass on the right.

Sec. 3. A vehicle overtak shall pass on the left side taken vehicle and not pull right until entirely clear o

Sec. 4. A vehicle turning er street to the right sha

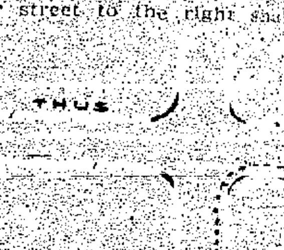

corner as near the right-han practicable

Sec. 5 In turning into ano to the left the vehicle shall

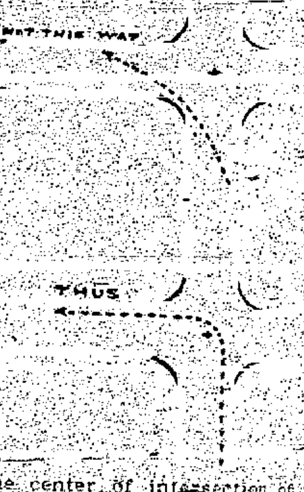

the center of intersection of streets.

ARTICLE II.—Signals.

Sec. 1. In slowing up or s signal shall always be given behind by raising the whip or tically.

Sec. 2. In turning, while i or in starting to turn from still, a signal shall be given the whip or hand, indicating the direction in which the turn made.

ARTICLE III.—Right of W

Sec. 1. On all the public highways of the city all vehicle in a northerly or southerly shall have the right of way vehicles going in an easterly or ly direction.

Sec. 2. The officers and men fire department and fire patr their fire apparatus of all kind going to, on duty at or returning a fire, and all ambulances, the and men and vehicles of the department, United States mail and all physicians who have a permit, shall have the right of any street, and through any pro

Sec. 3. Subject to the preced tion of this article, surface ca ning on tracks laid in the street cially for their use, shall have th of way along such tracks betwe streets, over all other vehicles; a driver of any vehicle, proceeding the track in front of a surfa shall turn out immediately upon by the motorman or driver of t

Sec. 4. No vehicles shall so any street as to interfere with terrupt the passage of cars or oth hicles.

ARTICLE IV.—Speed.

No vehicle shall proceed at an at a greater speed than the law and is safe and proper under th ditions then obtaining. (See city nances for speed-rate limits; al regulations for lights and soun nals.)

ARTICLE V.—Definitions.

Sec. 1. All avenues and street a parkway in the middle shall b sidered as having but one roadwa

Sec. 2. The word "vehicle" in equestrians and everything on or runners, except street cars and carriages.

MELLIN'
FOOD

Mellin's Food is endorsed by the sicians. Hundreds of doctors using Mellin's Food in their own lies for their own children. If lin's Food is good for the doctor's it ought to be good for your b Let us know if you would like to Mellin's Food and we will send yo sample bottle free of charge.

Mellin's Food is the ONLY Inf Food, which received the Grand the highest award of the Louisiana chase Exposition, St. Louis, 1904. er than a gold medal.

MELLIN'S FOOD CO., BOSTON, MA

Boys' Long Pants Suits

$5.00.

When you see these suits you will wonder how it's possible to put on such a sale. These suits are odd suits. There are from 40 to 50 of them. Some selling as high as $15.00. It has been our custom for years of clearing our stock of all odd lots no matter how great the sacrifice.

If the boys are going to need a suit for starting in school in a few weeks, here is an excellent opportunity.

In connection with this sale we offer any boy's shoes in the store at the wholesale list.

Holbrook & Perkins.

RUGGISTS REFUSE UNEARNED PART OF THEIR LICENSE FEE

ty Attorney Robinson Tells Interesting Tale of Way Apothecaries Can Compound Whisky Just Like Medicines---Mysterious Passwords.

The taking of depositions in the ses Alex. Adams, petitioners vs. e Ward Drug association, the rsmeyer Drug company, the Wag-r-Stockbridge Mercantile and Drug mpany and the Briggs & Cotton mpany, under the resolutions opted by the city council last Mon-y night, will commence in the of-ce of the city attorney at 11 o'clock is morning. Witnesses for the city ve been notified, and the respon-nts in the cases named have been rected to be present if they so de-re.

Notices, together with copies of the solution adopted by which the li-nses of C. L. Zobrist and J. H. Har-son were revoked by the city coun-l last Monday evening, were served pon the offending druggists yester-y. Accompanying the notice of the vocation of the license was a city arrant for the amount of the un-ned portion of the license fee. The ese were not accepted by the drug-sts.

"Two bits—6, or two bits—8, ap-ars to be the pass words used by e habitual drinkers in the drug ores of this city," said City Attor-ey Robinson yesterday. "The term ppears to have a peculiar signifi-ance in the drug business and I hould judge, from the manner in hich it has been used, that it served s a means of identifying the buyer s being a liquor drinker.

"Had the stranger entered a drug ore during the last six months and sked for a pint of whisky he would robably have been informed that the ruggist could not sell less than a uart, while had the same man asked r 'Two bits —6,' he would have re-sed without question a six-ounce ottle of liquor for which he would ave paid 25 cents. Had he asked r 'Two bits —8,' he would have re-eived an eight-ounce bottle of liquor or 25 cents."

"Has any of the stuff been analyzed by the city chemist?" was asked.

"I do not care to answer that at this time," said the city attorney, "but I am satisfied that a large proportion of the stuff sold for whisky in this city has been made right here. I understand that one druggist buys a powder from the manufacturing chemist to which is added alcohol and water, making the whisky. From the effects, the powder might have the same or similar base as insect powder, thus receiving the name 'bug juice.'

"But it is a well-established fact," continued Judge Robinson, "that certain large Chicago department stores sell essences for the making of various liquors. For example the essence used in making cognac brandy costs 35 cents per ounce, or $3.50 for 16 ounces. The essences for making Holland gin, Jamaica rum, Bourbon whisky and rye whisky sells at 35 cents an ounce or $4 for 16 ounces. One ounce of the extract or essence is added to five gallons of proof spirits and there you have the liquor. Proof spirits? Well, that is a concoction of equal parts grain alcohol and water, and is known in police circles as 'white line.' The best grain alcohol [illegible] lots costs $2.60 per gallon. Now, suppose you wanted to mix a gallon of rye whisky, you would take a gallon of grain alcohol, add one gallon of pure Colorado Springs water, pour in two ounces of essence and you would have a grade of liquor that would sell here under the old system at 'two bits —6,' and the entire two gallons would only cost you $2.30. At the rate of 'two bits—8,' the liquor would be sold at eight ounces for 25 cents, or $1 per quart, $4 per gallon or $8 for the two gallons, which you had just made up. And yet they tell us that the druggist had to violate the law in order to make money enough to pay their license. It's fortunate for them that the ordinance does not also establish the grade or quality of liquor to be sold."

LANS FOR COLORADO DAY AT PORTLAND EXPOSITION AUG. 22

An unusual amount of interest is be-ng taken by Colorado Springs resi-ents in the Colorado day ceremonies to be held at Portland on August 22. Governor McDonald has set that day for an official celebration at the Lewis and Clark exposition and the Colorado board of managers has arranged for an offi-cial train from Denver, Colorado Springs and Pueblo, which will carry, in addition to Governor McDonald and his staff, the Colorado visitors to Portland on account of Colorado day and also the delegates from this state to the National Irrigation congress, which will be held in Portland, August 22-24. It is expected that there will be 50 delegates from Colorado to the congress, and everyone of them will go with the express determination of securing the next annual meeting of the congress for Colorado.

The program for Colorado day includes a public meeting at the temple of music, on the exposition grounds, at which addresses will be delivered by the governor of Oregon, the mayor of Portland, Governor McDonald of Colorado and others of note, among them being several of Colorado's congressmen. In the evening there will be either a banquet or a ball, or possibly both, and on the following day an excursion to Puget Sound points.

The Colorado day special will leave Denver over the Denver & Rio Grande railway at 9 a. m. Saturday, August 19.

The business men's organizations of the state are taking great interest in the trip and committees have already been appointed by the Colorado Springs Chamber of Commerce, the Pueblo Business Men's asosciation, the Denver Chamber of Commerce, and the Colorado State Commercial association to assist in arousing general interest among the people of the state. It is expected that at least 30 persons will go from Colorado Springs, with as many more from Pueblo. Details of the trip will be furnished by Henry Russell Wray, secretary of the Chamber of Commerce, by the Rio Grande agents or by the Colorado State Commercial association at Denver.

Think!

EVERY dollar spent foolishly is not only lost, but also the interest on it for life. How many dollars are unwise people losing who refuse to fill their coal bins now while the low summer prices reign.

"[illegible]"

Telephone 91. 132 No. Tejon.

Our expert does not have to take any salesman's word for the quality of the tea and coffee we sell, as do stores who handle only small quantities.

This assures you the right goods at right prices.

We are now ready to redeem all Souvenir due bills.

DERN TEA & COFFEE CO.
29 South Tejon Street.
Phone 575.

DERN-KENT COFFEE CO.
Phone 345-A.
147 E. Bennett Ave., Cripple Creek.

JOLLY CROWD TO GO ON TRIP TOMORROW

"It will be the jolliest bunch of old fellows that ever made the great trip," said D. C. MacWatters yesterday, speaking of the trip that the men from the Union Printers' home will make over the Short Line tomorrow. "The printers are all up in the air over the trip like the small boys are over the coming of the big circus. Charles Mulford Robinson, the street improvement expert, who is here in connection with the good roads meeting, and wife, will be guests of the Short Line and of the printers on the trip, and Hamlin Garland, the noted author, who has written so successfully about Colorado, has also been invited."

The printers' special will leave the Santa Fe depot at 8:30 instead of 9 o'clock tomorrow morning. The train will stop at Point Sublime, Bruin Inn, Silver Cascade Falls, St. Peter's Dome, Duffield's and Cathedral Park. Photographs of the printers will be taken at all these scenic places and mounted copies taken to the convention of the International Typographical union and used as an inducement to secure the next convention for Colorado Springs. Individual box lunches, Manitou water and cigars will be furnished the printers gratis.

Save 72 miles travel by using Midland Route to Uintah Reservation points.

HELP YOUR CARRIER BOY TO THE PORTLAND EXPOSITION.

ELKS BARBECUE AUGUST 24 AT GREEN MOUNTAIN FALLS

The Elks' big barbecue will be held at Green Mountain Falls on August 24. Everybody and anybody can and will go. Get your outing clothes patched up and don't eat anything until August 24, because Mark Raftry and his bunch of boosters are going to have more things to eat for nothing than were ever set before an army of 5,000 people. Oxen, sheep, beeves, chickens, porkers and a few other things which taste better than they look on paper will be roasted, boiled, fried, stewed, braised, fricasseed and smoked. And then there will be a few side dishes.

At a meeting of Colorado Springs lodge No. 309, B. P. O. E., last night it was decided to hold the barbecue at Green Mountain Falls. Propositions were submitted by the Colorado Midland, Short Line and Colorado Springs & Interurban railway company, and the Midland's was accepted after a short discussion. Although the date was not definitely settled last night the barbecue will probably be held August 24. Minor details for the big event were left to the committee of which Mark Raftry is chairman. A rate of $1 for the round trip has been granted by the Midland.

WAS STUNNED BY LIGHTNING

RANCHMAN KNOCKED SENSELESS, HORSES WERE KILLED AND HAY SET AFIRE BY JUPITER'S BOLTS.

While unloading a wagonload of hay at the Sinton ranch, southeast of Prospect Lake, about 2:30 o'clock yesterday afternoon, Joe Dean, a Fountain ranchman, was stunned, his two horses were instantly killed and the load of hay was set on fire by a bolt of lightning. Mr. Dean was not stunned so severely but that he was able to get up and, by throwing off the top of his hay, save the greater part of the load. Mr. Dean's right arm was discolored and he received a severe shock.

Near the Johnson ranch, about seven miles southeast of the city, a large tree was torn to pieces by a bolt of lightning. A bolt also struck the Skinner ranch, but no damage is reported.

MISS FLORA ESSICK,
Who Is Shortly to Become a Bride in Harper, Kan.

WASHOUTS DELAYED ROCK ISLAND TRAINS

A cloudburst which occurred near Jennings, Kas., 250 miles east of Colorado Springs, Monday night, swept away 30 feet of embankment along the Rock Island tracks, nearly washed the depot away and caused a delay of 12 hours on all Rock Island trains. Train No. 5, due here from Chicago at 7:50 o'clock yesterday morning, did not arrive until 8:30 o'clock last night, and trains No. 15 and No. 9, were also from 10 to 12 hours behind schedule.

A report received yesterday from Jennings describes the water wave as eight feet high and lasting a half hour. Wreck trains were sent out early yesterday morning and 200 men worked nearly all day before the washout was repaired. The three eastbound trains were held at Jennings until after the completion of the work.

PRETTY HOME WEDDING QUIETLY CELEBRATED

The wedding of Mrs. Barbara Hayden and Mr. H. R. Van Meter took place Monday evening at 7:30 o'clock at the home of the bride's brother, Mr. Phil Strubel, 17 South Weber street. Among those present were Mr. and Mrs. Strubel, Miss G. Heyden, daughter of the bride, Mrs. Weimmer, Mr. and Mrs. J. Weimmer, Mr. and Mrs. Liebold, Mr. and Mrs. C. Liebold, Miss K. Liebold, Master E. Liebold, Mr. and Mrs. J. Smithline, Miss Isabel Smithline, Masters W. and J. Smithline, Mr. and Mrs. Rickey, Miss Rickey, Mr. and Mrs. Maris, Miss B. Lang of Vanango, Pa.

CROUP.

Is a violent inflammation of the mucous membrane of the wind pipe, which sometimes extends to the larynx and bronchial tubes, and is one of the most dangerous diseases of children. It almost always comes on in the night. Give frequent small doses of Ballard's Horehound Syrup and apply Ballard's Snow Liniment externally to the throat. 25c, 50c and $1.00. Sold by Hefley-Arcularius Drug Co.

CITY HALL NOTES

Bicycles will no longer be allowed to line the walls of the corridor leading to the police station in the basement of the city hall. Bicycles must now be left at the eastern entrance of the building.

The central station fire companies had hose practice with the steamer yesterday morning at the corner of Nevada avenue and Huerfano street. The test was a success in every way. Excellent water pressure was maintained and prompt work was done by the firemen.

In the police court yesterday J. H. Hill, H. Jones and J. W. Robbins were fined $1 and costs each for violating the dog license ordinance. Seven young hoboes were given one hour to go to work or leave the city.

CASTORIA.
The Kind You Have Always Bought
Bears the Signature of *Chas. H. Fletcher.*

W. N. PROCTOR IS OUTWITTED

FINDS ENEMY IN POSSESSION OF PREMISES BUT IS CHECKMATED BY BONA FIDE LEASE.

The last chapter in the trouble between W. N. Proctor and Harry Levan over the store room at 19½ East Pike's Peak avenue was enacted yesterday morning when Harry Chapman took charge of the store room under a lease signed by James F. Burns, the owner of the property.

Chapman proceeded to install the barber outfit formerly owned by Harry Levan, but for which Chapman holds a bill of sale, and then placed William Chirtkow in possession as foreman. Proctor heard the news that his opponents were in possession and gathering his colored barbers about him went to the store room and threatened to take possession by force. The police were called and Chief Adams with two officers responded. The lease from Burns to Chapman was presented and the bill of sale for the barber outfit. Chief Adams then advised Proctor to leave the place without disturbance, and said that in the event of trouble the police officers were instructed to make arrests and use the patrol wagon. Mr. Poctor finally left the place with the determination to fight out the case in the courts.

Baseball Players and Foot Racers!

Louis J. Kruger, ex-champion long distance foot racer of Germany and Holland, writes, Oct. 27, 1901:

"During my training of eight weeks' foot races at Salt Lake City, in April last, I used Ballard's Snow Liniment to my greatest satisfaction.

Therefore, I highly recommend Snow Liniment to all who are troubled with sprains, bruises or rheumatism." 25c, 50c and $1.00. Sold by Hefley-Arcularius Drug Co.

COUNTY VALUATION TO BE ABOUT $24,000,000

The annual meeting of the county assessors of the state will be held in Denver on Tuesday next at 10 o'clock a. m., and the session will be held in the chamber of the house of representatives. It is expected that every assessor in the state will be present with an abstract of the assessment in his county, but the principal object of the meeting is to compare valuations and advise the state board of equalization.

All of the schedules are now in the hands of Assessor Alex Strachan and a compilation shows the total valuation to be about the same as last year, approximately $24,000,000 for the entire county.

"The valuation in this county remains about the same, the increase being offset by the allowance made by the new law on personal property," said Mr. Strachan yesterday. "There may be some minor changes but I cannot tell about that until after the meeting in Denver on Tuesday, which I shall attend."

COLORADO & SOUTHERN.

Any place in Colorado one fare for round trip, August 1. City ticket office, 119 Pike's Peak.

CLEAN RESERVOIRS AT CONTRACTORS' EXPENSE

The stables and cook shacks erected by Clough & Anderson, the contractors on the Seven Lakes reservoir work, will be removed by the water department at the expense of the contractors. The stables and shacks are located on the high land above the high water mark of reservoir No. 5, so that the seepage water would drain into the new reservoir. To prevent this, ditches have been constructed to carry off the flood waters from that portion of the hill.

"There is considerable good lumber in the buildings," said Superintendent Hopkins yesterday, "and I believe there will be enough to offset the cost of cleaning the place, so I don't anticipate any trouble. The city can use the lumber to advantage. The water committee and a number of the aldermen will go over the ground with me next Friday, and then will be decided just what shall be done."

COURT NEWS

An information was filed in the district court yesterday by the district attorney charging Laura Gibson with conducting a disreputable house at Colorado City. Deputy Sheriff Harry Alward served the capias by arresting the defendant and later she was released under $500 bond, the bond being signed by Otto Fehringer and N. B. Hames. The case was set for trial in the district court on July 29.

When the trial of the People vs. W. H. Cokely was resumed in the criminal division of the district court yesterday the district attorney announced that he was prepared to enter a nolle prosequi in the case, and the permission of the court having been secured, the order was entered.

Trial of the case of Julia R. Allen vs. the Colorado Springs and Interurban Railway company was commenced in the civil division of the district court yesterday before Judge L. W. Cunningham. The day was occupied in securing a jury, after which the court adjourned until Thursday. The action is for personal damages, the plaintiff demanding $10,000 for injuries alleged to have been sustained while leaving a car.

In the probate division of the county court yesterday Judge Kerr granted letters of administration to George W. Swords in the estate of Henry C. Spencer, and fixed August 7, as the date for hearing the probate of the will of Mary A. Allen, deceased.

William Hughes was taken to the state penitentiary at Canon City yesterday by Sheriff O. P. Grimes to serve a sentence of one year, under orders from the district court.

COLORADO & SOUTHERN.

Trains have a habit of being on time. Ten to Denver, 8 to Pueblo daily. City ticket office, 119 E. Pike's Peak.

ACQUITTED—The case of the People vs. M. Behrman was called up for trial before Justice Ruby yesterday, the defendant being charged with disturbing the peace. After hearing the evidence the defendant was acquitted and the costs in the case taxed against Frank Word, the prosecuting witness.

Misses' Wash Suits

Misses' corded white dimity and plain, blue, tan, grey and red chambray wash suits, neatly tucked and trimmed; 4.50 values, special $5

Walking Skirt Sale

Black, gray, green and navy Panama cloth, mohair and novelty mixed wool walking skirts; plain striped and checked, tucked and darted, were 6.50 to $8 for 5.

Thomson's and "W. B." Summer Corsets

There are none better made. Today we call your attention to five special models that are especially cool and comfortable—adapted to warm weather wear.

We are agents for children's "E. Z." and "H. and W." Waists; all styles.

Thomson's thin white summer batiste corsets, full bias gored, trimmed with lace and drawn with ribbon; made with dip hip; unexcelled at the price **50**

Thompson's fine summer weight batiste, bias gored, habit hip corsets—both long and short styles, trimmed with lace and ribbon; "Velvet Grip" hose supporters attached ....

Thomson's superior quality white batiste, habit hip corsets, full bias gored, with "Velvet Grip" cushion button hose supporters, trimmed with lace and ribbon 5

W. B. cool, comfortable summer batiste corsets, known as the "Nuform" model, bias stitched and taped, with patent hose supporters attached, trimmed with lace and ribbon ....

"W. B. Nuform" corsets are made of thin, serviceable batiste, straight front style with extension over hips and abdomen—unequaled for comfort and service, patent hose supporters attached. 5

Kayser Silk and Lisle Summer Gloves

Three Lots at Special Cut Prices This Week

Kayser's two-clasp black and white lisle and double tipped black silk gloves; our seventy-five cent quality, while they last 50c

Kayser's famous silk and lisle two pearl clasp gloves, in black, white, gray, tan and mode; our fifty-cent quality on sale at 39c

Kayser's heavy Milanese silk gloves with two large pearl buttons or clasps; black, white, tan, mode and gray; best quality; special 59c

Special Showing of Mission Styles

In Dining Room, Hall and Bedroom Furniture, representing the best values from the Gustav Stickley "Craftsman" workshops and the "Arts and Crafts" workshops, particularly in CHAIRS, ROCKERS, LIBRARY TABLES, MAGAZINE RACKS.

SUMMER CLEARANCE SALE OF RUGS

Including all grades of Ingrain Art Squares from $2.50 up, also Bigelow Axminster, Velvet Tapestry and Oriental Rugs.

The [illegible] S. [illegible]CK [illegible] Furniture Co.

Double Store 106-108 North Tejon Street.

Wilbur's
109 East Pike's Peak Ave.

Hat prices have struck bottom

We are taking a decided loss just now in order to close out all remaining stock. No need to wear shabby hats these days when you can buy such stylish ones—formerly $2, $3, $4, $5 and $6 for

$1.48 each

If you want pattern hats or imported models, choose from our entire stock, formerly $10, $15, $20, $25, $30 and $35, for

$5.[illegible] each

The most desirable millinery in this town now selling at the above ridiculously low prices.

All prices

on suits, costumes, dresses, waists and silk coats are now

Cut prices

and save buyers one-third to one-half in every instance. All warm weather wearing apparel included.

Fine Furniture Makes Fine Rooms.

If you have a bedroom to furnish, either in whole or part, you should not fail to take advantage of the rare chance we now offer to buy the high grade furniture, consisting of brass or iron beds, springs, mattresses, dressers, chairs, rockers, carpets and rugs.

Fairley Bros. & Fairley, 23 South Tejon Street.

Santa Fe

CALIFORNIA

$5[illegible]

[illegible]

July 26, 27, 28

RETURN VIA PORTLAND IF DESIRED.

See SANTA FE Agent, 18 North Tejon St.

[illegible]

North Nevada avenue house in the 1400 block at 75 cents on the dollar. Consists of a ten-room, strictly modern house, has lawn, trees, iron fence. Reason for selling, owner non-resident and wants money to buy Kansas land. For further particulars see

THE DAV[illegible] REALTY COMPANY,
25 East Pike's Peak Ave., Colorado Springs, Colo.

KODAKS AND SUPPLIES
EMERY'S STUDIO
Cor. Cascade and Kiowa.

FREE TRIP TO PORTLAND EXPOSITION FREE

To the Most Popular Gazette Carrier Boy

The Gazette wants to know which one of its Carrier Boys is the most popular — which one can best demonstrate his popularity by getting new s
scriptions to the "Sunshine City's" leading newspaper — the only seven-day paper in the city, and to that end the beginning of this week inaugurated a c
test among the faithful little fellows to see who could get the most new subscriptions during the next six weeks. The winner gets a choice of a free trip
the Portland Exposition, with expense money, **or a Beautiful Gold Watch and Chain.** The winner of the second place gets the sec
choice of the two grand prizes.

The Contest is Now On! Help the Young Business Man!

The encouragement you yourself can give the little fellow who serves you daily, be it snow or sun, will be greatly appreciated by him, and materia
assist him not only in winning what is to him a grand prize, but will give the encouragement necessary to battle with life, such as you would like to ha
given to a boy were he yours.

When the Little Fellow Calls, Give Him a Lift Upward.

MARKET NARROW

Controlled by Smaller Professional Element---Some Slight Advances.

NEW YORK, July 25.—Today's stock market had clearly enough fallen back into the hands of the smaller professional element which trades at the board from day to day the year around, as against the element which embarks in extensive speculative campaigns with intervals away from the stock market. The latter element is indulging in vacation idleness at this period. The general public shows no sign of interest in the market. The buying movement of Monday to cover short contracts put out on Saturday carried over into the early part of today and small speculative parties operated for an advance in one or two stocks in which there were plausible motives for an advance. Reading rebounded sharply from Saturday's attack owing to the denials publicly expressed by the president of the mine workers of the alleged danger of a strike. The United States Steel stocks were taken in anticipation of a strong showing to be made by the quarterly report of net earnings which was not expected to be published, however, until after the closing of the market.

The normal uncertainty of crop estimates at this season of the year and the irregular movements of stocks likely to result seem to discourage activity. The recovery in the price of wheat today was accompanied by some trivial black rust reports from Washington wheat regions. The glaring discrepancy between the tenor of these reports and those of the weather bureau's weekly crop bulletin did not deprive them of the influence both in the wheat and the stock markets and the late reaction in stocks was largely attributed to this cause. Reports from the west spoke of a hardening tendency in the money market there and the expectation of higher rates within a short time, owing to the loaned-up condition of the banks and the prospect of active business conditions as the crops are harvested.

The New York money market was easy but principally from the lightness of the demand, the funds offering showing no notable increase in volume. The stock market of the latter part of the day fell into almost total neglect but the decline was partly recovered and the closing was steady.

Bonds were steady. Total sales, par value, $4,814,000.

U. S. bonds were unchanged on call.

	Open.	High.	Low.	Close.
Am. Sugar	138¾	139½	138⅜	139
Am. Loco.	47⅞	48	47⅝	47⅞
Am. Smelter	116	116½	115	116
Am. Car Fdy.	35⅝	35¾	35½	35½
Atchison	86⅛	85½	85⅛	85
do. pfd.	102¼	102⅜	102¼	102¼
Anaconda	106¾	105¾	105½	105½
Amal. Copper	82¾	83⅞	83	83⅞
Brook. R. T.	68¼	68⅞	67½	67¾
B. & O.	113⅜	113⅜	113⅜	113
Chi. & Alton pfd.	79¼	79¼	79¼	79¼
C. M. & St. Paul	178⅞	179¼	178¼	178⅞
C. R. I. & P.	29¼	[illegible]	[illegible]	29⅝
Ches. & O.	52¼	52¼	52	52¼
Canadian Pac.	151¼	152½	151	152⅜
C. & S. 2nd pfd.	37¾	37¾	37¾	37¾
C. F. & I.	45½	[illegible]	[illegible]	44⅝
C. & G. W.	19¼	[illegible]	[illegible]	19¾
Erie	45⅞	[illegible]	[illegible]	45⅞
do. 1st pfd.	83¾	[illegible]	[illegible]	83½
do. 2nd pfd.	[illegible]	[illegible]	[illegible]	[illegible]
Ill. Central	169	169½	169	169
L. & N.	144⅛	144½	143¾	143¾
Met. St. Ry.	126¼	126½	125½	125⅞
M. K. & T.	28	28	27½	27½
do. pfd.	62½	62¾	62½	62¾
Manhattan	164⅞	164⅞	164⅞	164⅞
Mex. Central	21	21⅛	21	21⅛
Mo. Pac.	97⅛	98⅜	97½	97⅝
N. Y. Central	140½	145	144	144½
N. & W.	85⅞	85¾	84	84¾
N. Y. Ont. & W.	50¾	51	50⅝	50¾
People's Gas	104¼	104⅜	104½	104½
Penn.	141	140⅞	140¼	141
Pacific Mail	42	42½	42	42½
P. S. Car Co.	38¼	38¾	37¾	38¾
Reading	102¼	103¼	102	102¾
Rep. I. & S.	20¼	20¾	20	20¼
do. pfd.	82	82	82	82
Sou. Ry.	32¾	32⅞	32⅞	32¾
Sou. Pac.	63⅞	64½	63⅞	63¾
Texas Pac.	33⅞	[illegible]	[illegible]	[illegible]
Tenn. C. & I.	85¼	85½	85¼	85½
Union Pac.	128¼	128⅜	127½	127¾
U. P. Con. Bonds	127½	127⅞	127½	127⅞
U. S. Lea. pfd.	101	101	100⅞	101
U. S. Steel	34	34½	33⅞	33¾
do. pfd.	102⅛	102⅜	101⅞	101⅞
Wis. Central pfd.	51⅛	51¼	51¼	51¼
U. S. R. & R.	30½	30¾	30½	30½
U. S. Rubber	48⅜	48½	48	48¼
Greene Con.	23⅞	23⅞	23	23⅞

Money closed 1¾@2 per cent.

Total sales 532,000.

NEW YORK MONEY

NEW YORK, July 25.—Close—Prime mercantile paper, 4@4½ per cent; sterling exchange, firm, with actual business in bankers' bills at 486.45@486.50 for demand, and at 484.70@484.85 for sixty days bills; posted rates, 485½@487½; commercial bills, 484⅛@484⅝; bar silver, 58⅞c; Mexican dollars, 45½c; government and railroad bonds, steady. Money on call, easy at 2 per cent; closing bid and offered at 2 per cent; time loans, easy; 60 days, 2¾@3 per cent; 90 days, 3 and 3¼ per cent; six months, 4 per cent.

WOOL

ST. LOUIS, July 25.—Wool quiet; territories and western mediums, 25@29c; fine mediums, 20@26c; fine, 16@18c.

WHISKY

PEORIA, July 25.—Whisky, $1.27.

$2.50—CRIPPLE CREEK AND RET. MIDLAND ROUTE. 8:00 a. m., 10:35 a. m., July 25, 28, 29 and 30. Rio Grande depot, or 9 N. Tejon street.

CASTORIA.
Bears the Signature of Chas. H. Fletcher
The Kind You Have Always Bought

[illegible] INVESTMENT CO.
INVESTMENT BANKERS.
Bonds, Mortgages and Colorado Securities.
BANK BLOCK. COLORADO SPRINGS, COLO.

SHOVE, ALDRICH & CO. BANKERS BROKERS
Telephone No. 55. Cable Address: "Shoald."
Removed to New Mining Exchange Building. Entrance to Offices: Room 509.

William [illegible] Bonbright & Co.,
BANKERS AND BROKERS.
Colorado Springs, Colorado.
24 Broad Street, New York.
16 George Street, London, E. C.
MEMBERS:
New York Stock Exchange.
Colo. Springs Mining Stock Exchange.

MARKET NERVOUS

Conflicting Crop Reports Kept Traders Guessing During the Call.

CHICAGO, July 25.—Nervousness pervaded the wheat market throughout the entire session. At the outset the market was decidedly weak, September being down ⅛ to 1 at 86⅜ to 86⅞. Conditions in the northwest constituted the chief source of weakness. The weather throughout the Dakotas and Minnesota was still of a kind to minimize the danger of spread of black rust, clear skies prevailing generally over that section. Another reason for heavy selling that prevailed at the opening was found in liberal arrivals of new wheat at Chicago.

A decline in the price of wheat at Liverpool was an additional depressing influence. Toward the end of the first hour sentiment changed, the tone of the market becoming decidedly bullish. The cause was information contained in numerous advices from Minneapolis regarding damage by rust. According to some of the dispatches the area affected is rapidly increasing, one of the reports asserting that samples of wheat from Manitoba showed signs of the blight. On active covering by shorts, the price of September was forced up to 88⅛.

While the buying enthusiasm was at its height a fresh factor of bearish portent became available. This was the weekly report of the weather bureau commenting on the condition of spring sown wheat. The report claimed that although black rust had been discovered in scattered localities in Minnesota and the Dakotas, no material damage has thus far resulted. Renewed weakness followed this announcement, many of the earlier buyers becoming active sellers. The market closed weak with prices nearest the lowest point reached. Final quotations on September were at 86⅞@87.

Corn was somewhat bullish as a result of smaller receipts than estimated. September opened unchanged to ⅛ higher at 54⅝ to 54¾, sold between 54⅝ and 54⅞ and closed at 54⅝@¾.

Heavy liquidation caused weakness in the oats market. September opened ¼ lower at 29⅜, sold between 28⅞@29 and 29½@⅝ and closed at the lowest point.

Provisions were easy early in the session owing to apprehension concerning yellow fever in the south. At the close September pork was up 7½, lard was 2½@5 higher and ribs were unchanged.

	Open.	High.	Low.	Close.
Wheat—				
July	87¾	89	87½	87½
Sept.	86⅞	88⅛	86⅝	86⅞
Dec.	87	89½	86⅝	87⅛
Corn—				
July	56½	57⅛	56½	57
Sept.	54⅝	54⅞	54⅝	54⅝
Dec.	47⅝	47¾	47½	47½
Oats—				
July	31⅝	31⅞	31	31¼
Sept.	29⅞	29½	28⅞	28⅞
Dec.	30	30⅛	29⅞	29¾
Pork—				
July				13.00
Sept.	12.95	13.10	12.95	13.10
Oct.	13.00	13.07	12.97	13.07

COTTON

	Open.	High.	Low.	Close.
July	11.03	11.09	10.91	11.08
Aug.	10.95	11.07	10.80	10.84
Sept.	11.00	11.17	10.93	10.93
Oct.	11.10	11.28	11.01	11.04
Nov.	11.26	11.26	11.25	11.15
Dec.	11.10	[illegible]	[illegible]	[illegible]
Jan.	11.25	11.38	11.15	11.19
March	11.32	11.46	11.27	11.25

ONE FARE ROUND TRIP—All points on **MIDLAND ROUTE** west of Cascade, July 25, Aug. 1st to 8th; 30-day limit; stopovers. Offices 9 N. Tejon St.

THE COLORADO SPRINGS MINING STOCK EXCHANGE

MINES.

	Bid.	Ask.
Acacia	[illegible]	08
Anaconda	12½	16
Black Belle	05	08
C. C. Cons.	06	06¼
C. K. & N.	05	
Dante	03¾	04
Dillon	03	
Doctor-Jack Pot	03	03½
Elkton	40	44
El Paso	1.27	1.29
Fanny R.	02⅛	03
Findley	61	62
Gold Dollar	08¼	08½
Gold Sovereign	09	09¼
Isabella	20	20¼
Jack Pot	04⅞	05½
Last Dollar	02¾	14
Lexington	03⅞	04¼
Mollie G.	04	05
Moon Anchor	04	
Old Gold	03¾	04
Pharmacist	05	05½
Pinnacle	02¼	02¼
Portland	2.20	2.25
Prince A.	03	03¼
Vindicator	80	90
Work	07¾	08

UNLISTED.

	Bid.	Ask.
Gold Coin	08	20
Golden Cycle	50	70
Independence	11	15
Jennie Sample	03½	04
Jerry Johnson	15	18
United G. M.	11	15½

PROSPECTS.

	Bid.	Ask.
Agnes	02	03
Alamo		05
American C.	01⅞	02
Anchor	01¾	02
Banner	02⅛	02⅜
Ben Hur	01¾	02
Black W.		02
Blue Bell	04⅛	04⅜
Bob Lee	01½	02
Buckhorn	01	02
Camilla	01	03
Champion	006	008
Constantine	01	01½
Coriolanus	02¼	
C. & C. C.	02½	03½
Dead Shot	01	02
Des Moines	02	02¼
Flower	01	01⅛
Gold Bond	03¼	03½
Gold Knob		01½
Gould (new)	02½	02¾
Greater G. B.	004	01
Hart		01½
Hummer	005	
Ida May	03⅞	04¼
Keystone	02⅞	03½
Kimberly		01½
Kitty	007	009
Little Nell	02½	03
Little Puck	03½	02⅝
Magnet Rock		02½
Marla A.	005	
Mariposa		01¼
Marquette		02
Mary Nevin	06¼	06½
McKinney Ex.	02½	03
Merrimac	01	02
Midway	01	01¼
Missouri	01¼	02
Monte Rosa	07½	15
Nellie V.	008	12
New Haven	02¾	03
O. K.	01	
Olive B.	0075	
Oriole		02
Pilgrim C.	02¼	02¾
Princess		02
Progress	008	
Pythias	006	
Rattler	01⅛	02
Red Spruce	005	01
Republic	01⅝	03
Rose Maud	03⅞	03⅞
Rose Nicol	03⅜	04
St. Thomas	01¼	
Sunset-Eclipse	01	
Teutonic		
Uncle Sam	008	

MISCELLANEOUS.

	Bid.	Ask.
Blanche	01½	02
Cable	0085	
Easter Bell	001	005
Favorite	001	006
Free Gold	012	
Golden Age	006	
Golden Eagle		01
Goldfield	003	
Gold Hill	004	005
Goldstone	007	
Grace	002	
Hayden	004	008
Ironclad		005
Kaffirs	005	
Key West	003	005
Lucrative	002	005
Madeline		02
Magic		002
Margaret	0025	0055
Marion		004
Matoa		02
[illegible]		02
Palace		01
[illegible]	0015	
Prin Seti	0015	
Texas Girl	006	
Volcano	005	006
Wide Awake	003	
Zoe	007	005

MINES—C. C. Con., 1000 at 6; El Paso, 200 at 1.27, 500 at 1.28; Gold Dollar Con., 1000 at 8¼; Isabella, 3500 at 20; Jack Pot, 1000 at 3⅞; Lexington, 2000 at 4; Pharmacist, 2000 at 5; Pinnacle, 3000 at 2¼; Portland, 200 at 2.25.

PROSPECTS—American Con., 1000 at 2; Ben Hur, 5000 at 1¾; McKinney, 2000 at 2½; Mary N., 2000 at 6¾; Missouri, 1000 at 1½; Rose Maud, 1000 at 3½.

MISCELLANEOUS—Spar, 5000 at .004; Volcano, 5000 at .0055; Zoe, 1000 at .0085.

WHOLESALE PRODUCE MARKET QUOTATIONS

Yesterday's quotations on the local wholesale produce market follow:

Poultry—Turkeys, fancy, 21c; turkeys, choice, 20c; hens, fancy, 15c; hens, choice, 14c; ducks, fancy, 16c; broilers, 18@20c.

Live Poultry—Hens, dozen, $5.00@6.00; ducks, dozen, $5.00; springs, broilers, $3.50@5.00.

Butter and Eggs—Fresh eggs, case, $5.50; storage eggs, case, $4.75; creamery butter, 21c; dairy butter, 12@13c; roll butter, 12@13c; cooking butter, 12c; Elgin butter, 20c.

Vegetables—New potatoes, $1.10@1.25; Colorado potatoes, $1.50; cabbage, 2½c; onions, 3½@4c; turnips, 8c; beets, per dozen, 25c; cucumbers, per doz., 40c; parsley, per doz., 25c; radishes, per doz., 20c; lettuce, per doz., 20c; cauliflower, 13c; tomatoes, crate, $1.25; new peas, 7c; new beans, 7c.

Fruit—Oranges, $4.50@$5; lemons, $5; honey, new, $3.00; blackberries, $2.00; watermelons, 1c; plums, $1.50@1.75; apricots, $1.25; peaches, $1@1.25; gooseberries, $1.75; currants, $1.75; cherries, $1.75@$2.00; Texas cantaloupes, $2.00; raspberries, red, $1.00; raspberries, black, $1.00; pineapples, $4.50; green corn, per dozen, 20c; pears, per box, $3.

EASTERN LIVE STOCK

CHICAGO, July 25.—Cattle—Receipts 4,000; market steady; Good to prime steers, $5.15@5.85; poor to medium, $3.60@5.10; stockers and feeders, $2.25@4.25; cows, $2.50@4.60; heifers, $2.00@4.75; canners, $1.25@2.40; bulls, $2.25@4.25; cows $2.50@4.60; heifers, $2.00@4.75; canners, $1.25@2.40; bulls, $2.25@3.75; calves, $3.00@6.25; Texas fed steers, $3.00@4.75.

Hogs—Receipts 12,000; market 5@10c higher. Mixed and butchers, $5.40@6.00; good to choice heavy, $5.80@5.95; rough heavy, $5.25@5.75; light, $5.45@6.05; bulk of sales, $5.65@5.90.

Sheep—Receipts 22,000; market steady. Good to choice wethers, $4.50@5.25; fair to choice mixed, $4.00@4.60; western sheep, $4.00@5.25; native lambs, $5.00@7.00; western lambs, $5.50@7.00.

By Associated Press to The Evening Telegraph.

KANSAS CITY, July 25.—Cattle—Receipts, 9,000, including 1,000 southerns; market steady to strong. Native steers, $4.00@5.50; southern steers, $2.75@4.50; southern cows, $2.00@3.50; native cows and heifers, $2.00@5.00; bulls, $2.50@4.25; calves, $3.00@4.75; western fed steers, $3.75@5.25; western fed cows, $2.75@4.25. Hogs—Receipts, 8,000; market 5c to 10c higher. Bulk of sales, [illegible]; packers, $5.60@5.70; pigs and light, $5.60@5.[illegible]. Sheep—Receipts, 5,000; market steady. Muttons, $4.25@5.50; lambs, $5.25@7.00; range wethers, $4.75@5.70; fed ewes, $4.25@4.50.

COLORADO & SOUTHERN

Ten trains daily to Denver; 8 to Pueblo; Same returning. City ticket office, 119 Pike's Peak.

The shortest, quickest and best line to Uintah Reservation, Midland Route. Get full particulars at city office, 9 N. Tejon St.

THE DEPOT for CRIPPLE CREEK and UTE PASS Resorts is west of the Antlers hotel. Trains 8:00 a. m., 10:35 a. m., 7:10 p. m.

CRIPPLE CREEK MINING STOCKS

Special to the Gazette.

CRIPPLE CREEK, July 25.—Following are today's sales on the stock exchange: Acacia, 3,000 at 7¾; American Consolidated, 3,000 at 2; Cable, 5,000 at .1; Doctor Jack Pot, 5,000 at 3¼; Des Moines, 5,000 at 2½; Isabella, 1,000 at 29¾; Keystone, 2,000 at 3; Little Puck, 5,000 at 2⅝; Missouri, 3,000 at 1⅜; Princess, 5,000 at 1⅜; Rattler, 2,000 at 1½; Rose Maud, 1,000 at 3⅜; Rose Nicol, 2,000 at 3½.

OBJECTIONS RAISED TO REORGANIZATION PLAN

Special to the Gazette.

CRIPPLE CREEK, July 25.—It is said that objections will be raised to the reorganization plan of the Doctor-Jack Pot company that is being perfected by Attorneys McAllister and Gundy. Notices have been mailed by the company apprising the stockholders that they have until August 26 to contribute two and one-half cents per share to pay off the bonded indebtedness of the property.

EL PASO SHIPPING UNUSUALLY RICH ORE

Special to the Gazette.

CRIPPLE CREEK, July 25.—The big compartment shaft of the El Paso Consolidated company is now nearing the 1,000-foot point and it will not be long before the company commences the work of driving out laterals to open ore bodies at that depth. In the bottom level at a depth of 800 feet the company is breaking and shipping some of the richest ore that has ever been encountered in the mine.

EXTENDING LATERALS.

Special to the Gazette.

CRIPPLE CREEK, July 25.—The Longmont Leasing company, operating the Sitting Bull claim of the Keystone company on Bull hill, is pushing the work of extending the laterals to a depth of 400 feet, exploiting the country for the extension of the ore shoot that near the surface yielded such good quantities of shipping ore.

MARY CASHEN MINE SHOWING UP WELL

Special to the Gazette.

CRIPPLE CREEK, July 25.—Operations in the Mary Cashen mine are being pushed ahead by Mayfield & Co., who are breaking between three and four feet of ore at a depth of 300 feet. The grade of the ore is above the average, and the operators are netting a splendid sum from their work.

ROSE MAUD LESSEES SHIPPING REGULARLY

Special to the Gazette.

CRIPPLE CREEK, July 25.—Lessees operating the Rose Maud on Gold hill are breaking about three feet of ore in the bottom level that is mostly of smelting grade, and making fair shipments of ore.

SINKING RESUMED.

Special to the Gazette.

CRIPPLE CREEK, July 25.—The Gold Sovereign company has commenced the work of sinking the main shaft to the 800-foot point.

RECOMMENDS ITSELF THE WONDER OF WONDERS.

Trip to Cripple Creek over the world's famous railroad—the Short Line. Frequent low rate excursions.

$13.9
Men's Summe
Suits,
worth up to $2
and $25.
Small lots tha
must be sold.
All our $20 to $25 two-pi
suits in this lot.
NOW IS THE TIME
TO BUY.
Robbins

WANTED—HELP.

1,000 LADIES to join the Hanco club free and take advantage opportunity to get your toilet so lutely free. Address Gates & He 15 N. Fifth St., Colorado Springs 1007-A.

WANTED—500 people to buy all unredeemed watches, diamond musical instruments and overcoat Loan Office, 29 E. Huerfano.

REPRESENTATIVE able establi SHERBERT, popular summer b in England. Hudson, 310 Barclay Denver.

CLAIRVOYANT.

PROF. HERRMANN,
The World's Greatest Palmis
CLAIRVOYANT and
TRANCE MEDIUM.
26 E. Pike's Peak Ave.

The very moment you enter his p he tells you of your trouble and w came to him. His descriptions o friends and enemies are as real as they stood right in front of you.

Tells when and
Whom you will marry.

Whether you will be successful in ness, mining or domestic life, in f tells E-V-E-R-Y-T-H-I-N-G.

When you depart you will be com astonished, mystified and dumbfoun the remarkable things he tells abou Readings in English, Swedish, and German.

CONSULT Madame Lillia D. Windso famous phrenologist and author, 14 South Tejon street. Call today.

HERBAL COMPOUND, a sure cu catarrh and catarrhal affection all druggists. Take it now.

MRS. THOMPSON, clairvoyant. $1.00. Hours 9 to 9; 26 S. Nevada.

KNOW your future; scientific astro and palmist, Prof. Starr, 14 S. Te

TOO LATE TO CLASSIFY

LOST—White Spitz dog, with mounted collar. Return to 26 S. T street or 1201 Colorado avenue and ceive reward.

5-ROOM, modern, N. Nevada, 4 blks P. O. Inquire room 16, Davis Bldg.

o Supply Your Wants—Use Gazette Want Ads

WANTED—HELP.

ED—Carpenters, stone masons, rs and plasterers to exchange work s. Part cash paid. The Hastings-Realty & Building Co., 22 N. Tejon.

G MEN—Our illustrated catalogue ains how we teach barber trade in a weeks; mailed free. Moler Barber e, Denver, Colo.

or three boys to carry papers; 17 s or older. Apply Mailing room, e, between 8 and 9 o'clock a. m.

TED—YOU TO KNOW that Hena- Business college guarantees posi- to its graduates.

LE aged housekeeper for family of must be good cook; moderate Address L-195, Gazette.

RIENCED girl for general house. Mrs. John H. Hobbs, 220 E. Cache

TED—Woman for general house-rk in small family. Apply 1436 N.

TED—Five thousand people to exe Iceless refrigerators at 15 E. Bijou

LOYMENT agent—23 First National k bldg. Mrs. Rhind. Phone Black 643.

TED—Carpenters to exchange labor merchandise. Call 21½ Pike's Peak.

TED—At once, a first-class solicitor e other need apply. L 171 Gazette.

RIENCED cook; good references. 522 N. Cascade between 2 and 3.

OMPETENT woman as second cook; Camp Harding." Tele. 410-B.

TED—Stone mason. Call C. E. Madocks, 21½ Pike's Peak Ave.

NTED—Boy about 16 for ranch. C. E. ddocks, 21½ Pike's Peak Ave.

FARRAR, DeGraff Bldg.; domestic hotel help. Phone 805-B.

IRL for general housework. [illegible] ulder Crescent.

boys at least 17 years of age at ephone office.

TED—Pattern maker. Hassell Iron orks.

ST-CLASS girl for pantry at once. Vista hotel.

[illegible] WANTED—Something [illegible] d seller. 13 E. Bijou street.

WANTED—SITUATIONS.

NG man just from east would like ition; coachman or driver; good ref. J. L. Gordon, 115½ Cascade avenue, 9.

NTED, position in office, by capable ung woman; has knowledge of short-d and bookkeeping. L-193, Gazette.

NTED—Painting, decorating, best rk, by day or contract; lowest figures. [illegible] South Wahsatch.

ITION wanted by experienced stegrapher; references given. Address ographer, No. L-192, Gazette.

NTED—Stenographic or general office rk, reasonable salary. 130 E. Kiowa.

L wanted a place at general house rk. Apply 614 E. St. Vrain.

WANTED MISCELLANEOUS.

LDIERS and soldiers' widows may ake land declaratory statement by nt. Blanks and information furnished papers executed by L. E. Sherman, attorney, 52 Postoffice Bldg.

ECIAL REDUCTION for 30 days:
ALF SOLES (sewed) 75c
ALF SOLES (nailed) 50c
dies' and Gents' Rubber Heels 35c
e use the best oak tan soles.
oot & Shoe Hospital, 25 E. Huerfano.

NTED—Cast off clothing, shoes, furniture, in fact anything. Send postal or one [illegible]. People's Mission, Poor Relief ot, 25 W. Huerfano.

NTED—Second-hand rubber tire runabout. C. E. Maddocks, 21½ Pike's Peak.

NTED—Everyone to know that there Iceless refrigerators. 15 E. Bijou St.

AMOND ¾ to 1¼ karats. 13 N. Tejon St. Also old gold and silver.

E buy men's cast-off clothing and shoes. Phone Red 913; 3 W. Huerfano.

NTED to buy, furniture and fixtures office. See Davis Realty Co.

WANTED—REAL ESTATE.

HERE'S YOUR CHANCE !!

E HAVE CASH CUSTOMER FOR A HICKEN RANCH OF FROM 3 TO 5 CRES. IF YOU HAVE ANYTHING IN HIS LINE FOR SALE CALL AND [illegible] WITH US AT ONCE.

HEWITT & RAMSEY,
HONE 908-A. 15 N. TEJON, UPSTAIRS.

O RENT—FURNISHED HOUSES

FOR RENT, FURNISHED.
rooms, close in; modern, except heat $40
rooms, modern, except heat $20
rooms, north, modern, sleeping porch..$60
rooms, modern, north $40
rooms, modern, close in $75
rooms, modern, close in $65
rooms, modern $35
A. J. LAWTON,
East Pike's Peak Ave. Phone No. 501.

ENTEES [illegible] know that they need buy no more ice. Iceless refrigerators at 15 E. Bijou street.

EN room house at Iron Springs, Manitou. Inquire 30 P. O. block, Colorado Springs.

ARGE two-room housekeeping tent, closet, shed, lawn; 1002 N. Wahsatch ave.

ARGE first floor room; reasonable price. 520 N. Nevada. Phone, black 1163.

OR RENT—Five-room flat; thoroughly modern. Inquire 1065 N. Wahsatch.

PERSONAL.

HERBAL COMPOUND, a sure cure for catarrh and catarrhal affections. At all druggists. Take it now.

TO RENT—UNFUR. HOUSES.

FOR RENT, UNFURNISHED.
10 rooms, modern, north $20
8 rooms, modern, close in $25
8 rooms, modern ....$[illegible]
6 rooms, modern $12
7 rooms, new, modern $35
A. J. LAWTON,
17 East Pike's Peak Ave. Phone No. 501

WE have the largest line of furnished and unfurnished houses, for rent; all prices. We have photos in our office of all these houses, and will take pleasure in showing them to anyone.
YATES & M'CLAIN,
THE HUSTLING REAL ESTATE FIRM,
15, 16, 17 El Paso Bldg. Phone 774-A.

FOR RENT—6-room modern house, unfurnished, on First St., Ivywild.
HEWITT & RAMSEY,
Phone 908-A. 15 N. Tejon, upstairs.

FOUR-ROOMED modern flat, four blocks east, corner Pikes Peak and Tejon. Rent $10. Apply to Mrs. Frazier, 420 N. Cascade.

NEAT 3-room house $12; north 6-2 and 4 rooms at low prices. Inquire 325 South Tejon.

$6; NICE four-rooms, 1013 Lincoln street, Colorado City. Key, 1007 Lincoln.

TO LET—Artist studio, large north sky light. H. S. Foley, 7½ N. Tejon.

TO RENT—FURNISHED ROOMS.

WOODBINE COTTAGE, 130 N. Nevada, cor. of Bijou. Five rooms on first and second floor, facing North park.

FOR RENT—2 nicely furnished rooms, a dining room, and limited use of kitchen and gas range. 2103 N. Tejon St.

ROOMS; ground floor, suit or single. Phone Red 224, 305 E. Bijou street; near North park.

PLEASANT rooms in private house; modern. Telephone. 226 E. Monument.

NICE modern rooms, with piano; no invalids or children; 716 North Tejon.

TWO good sleeping rooms for rent, very reasonable. 9 West Willamette.

THREE nicely furnished rooms. Everything modern. 214 E. Dale.

FOR RENT—Clean, airy rooms, furnished; 320 N. Weber.

ROOMS for housekeeping or otherwise. 316 N. Nevada.

TO RENT—UNFUR. ROOMS.

FOR RENT—Unfurnished, 3 housekeeping rooms, electric lights, bath; no children; 522 S. Nevada.

HERBAL COMPOUND, a sure cure for catarrh and catarrhal affections. At all druggists. Take it now.

BEAUTIFUL suite in Loma Vista, seven rooms, thoroughly modern. 1002 N. Wahsatch.

FOR RENT OFFICES.

FOR RENT—Large front room in Out West building. Inquire at business office.

LOST.

$100 REWARD for a small tan purse containing a lady's chain and ornament inlaid with varied stones. Lost July 22 at the Cliff house, or on Cog road car. Return the chain to Mrs. N. M. Lester, Alta Vista hotel, Colorado Springs, and receive the reward.

LOST—A small lady's purse, colored brown; containing eight or nine dollars and a trunk key. The finder will be suitably rewarded by leaving it at 320 E. Kiowa street.

LOST—Monday night, lady's gold watch and fob, between Glockner and Pike's Peak avenue. Return Glockner Sanatorium. Reward.

LOST—Lady's handbag containing keys, eyeglasses and small amount of money. Return to Antlers hotel. Reward.

LOST—Pair of gold spectacles between Y. M. C. A. and El Paso bank on Tejon or Bijou. 117 S. Weber.

LOST—Between Manitou and Half Way house, one $20 and $5 bill. Reward at 125 N. Tejon.

LADIES gold hunting case watch; initials A. S. Call room 6, Midland block. Reward.

LOST—Sunday, a class pin C. S. H. S. '04. Return to No. 108 S. Tejon. Reward.

FOUND.

A GOOD place to recover and repair umbrellas, 11 W. Huerfano, near Newton Lumber company.

FOUND—Rebekah lodge pin. Call St. James hotel. J. M. Glimpse.

BOARD AND ROOMS.

NICELY furnished rooms and excellent table board at Mrs. Dye's, close in; 416 North Nevada.

724 North Nevada Ave. Phone 736a. Table boarders wanted. Misses Sheehan.

ROOMS with or without board, sleeping porches. Mrs. Hill, 216 N. Cascade.

ROOMS AND BOARD—Table board. Mrs. Walter A. Dusan, 117 N. Nev[illegible]

ROOMS with board; table board; also tents. Mrs. Faver, 501 N. Nevada.

ROOMS in modern house, near first-class table board. 232 Willamette.

MISS JAY, room and board. Phone 990-A, 113 East Platte ave.

M'GREGOR INN—Rooms with or without board; 802 N. Tejon.

MRS. CLIFTON, 317 E. San Rafael, clean and home like. Phone Black 143.

ROOMS with board; table board, 309 N. Nevada avenue.

TRANSFER AND STORAGE.

PIANO & household goods packed, moved and stored. 226 N. Tejon, phone 566.

EDUCATIONAL

PRIVATE TUTOR. French, German, Spanish; general preparatory work. Mr. Theodore G. Martin, 20 E. Washington St.

HERBAL COMPOUND, a sure cure for catarrh and catarrhal affections. At all druggists. Take it now.

MONEY TO LOAN.

THE STAR LOAN COMPANY,
Phone Main 378. 23 Bank Building.

Is the recognized bank of the wage-earner. A clerk, bookkeeper, machinist, engineer or employe can obtain money of us on his notes without security. You can get

Amount	Monthly	Semi-Monthly	Weekly
$100 Repay	$26.65	$17.35	$6.65
$50 Repay	13.35	6.65	3.35
$15 Repay	4.00	2.00	1.00

Repay in smaller amounts if desired. Confidential. No unpleasant inquiries.

LOANS.

Chattel loans one per cent up.

MONEY TO LOAN ON GOOD CHATTELS. TERMS TO SUIT BORROWER.
WOLFE & BELL,
ROOM 6, P. O. BLDG.

WESTERN LOAN ASS'N, room 11, P. O. block. Money to loan on salary, weekly or monthly payments; lowest rates.

PLENTY of money for chattel loans at reasonable. Rooms 1 and 2, Midland Block.

MONEY ON chattels or any good security; low rates. Room 31, Postoffice Bldg.

MONEY to loan on chattels or other security; 213 Mining Exchange Bldg.

MONEY to loan in amounts up to $50,000. Rates reasonable. Box 322, City.

TO TRADE

TO TRADE FOR SOUTHERN CALIFORNIA PROPERTY—Desirable residence, located on one of our main avenues, in first-class condition and location. M. Kennedy, 109 E. Kiowa.

ESTABLISHED eastern business; annual net income $10,000; want large ranch, city income or business; no agents. L-197, Gazette.

WANTED—Chickens or pigeons for good graphophone outfit with 40 fine records. Box 322, City.

OSTEOPATHY.

DR. G. W. PAULEY and wife, graduates Still's college, Kirksville, Mo., under the founder of osteopathy. Res. phone 323 Red. 303-4 DeGraff Bldg. 118 N. Tejon. Phone Red 1272. Best equipped office. Best services.

DR. GLOVER, Still graduate, 202-3 Hagerman bldg. Office Res. phones. BEST EQUIPPED OFFICE; MOST EFFICIENT SERVICE.

DR. E. F. CONWAY,
DR. GENIE SUMMERS,
osteopathic physicians; El Paso Bank Block; Phone Red 1253.

FOR SALE—REAL ESTATE

J. L. SCHAEFFER,
Real Estate, Investments, Rents, Loans and Insurance. Rooms 11 and 12, No. 110 E. Pike's Peak Ave. Phone Red 1542. Colorado Springs, Colorado.

$2,300.00—4-room modern house, except heat, furnished; lot 37x130 on Monument street; $800.00 down, balance on easy terms.

$2,400.00—2½ acres on the east side; good 4-room house, barn for 12 cows; horse barn, milk house, 4 double chicken houses. This property must be sold; $550.00 down, balance $20.00 per month. Owner has paid for the place and improvements from the sale of chickens and eggs.

$4,000.00—9-room strictly modern house, lot 70x190, in the north end; will trade for a 5-room house on the east or west side.

$2,650.00—5 rooms and bath on the west side, lot [illegible], to exchange for a house and lot on the south side.

$3,000.00—10 lots in Chicago to exchange for a good house in a good location.

$5,000.00—8-room modern house, close in; lot 33x100.

$1,100.00—4-room house, close in, lot 50x106, on car line.

$10,000.00—1,000 acres of land, large barn, 3 houses, 2 large springs, 1,600 acres of fine grazing land leased, 5 cents per acre.

SIX-ROOM HOUSE ON EAST DALE. LOT 50x150, FENCED, TREES, WATER AT DOOR. PRICE $1,100, ON EASY TERMS.

THREE-ROOM HOUSE, DEEP LOT, FENCED, WATER INSIDE. PRICE $900 ON EASY TERMS.

NICE LOT, EAST, TO EXCHANGE FOR AN EQUITY IN SMALL PROPERTY.

THE STATE REALTY COMPANY,
12 E. PIKE'S PEAK AVE.

FOR SALE
BY
C. E. TYLER & CO.

Five rooms, electric lights, sewer, large lot, good barn, cement walks, fruit, shade, lawn, fences, &c.; very convenient to business, only $1,600.

This and other bargains large and small.
17 N. Tejon. Phone, 455-A.

FOR SALE—RANCHES.

DIG YOUR FORTUNE

With a plow point. Scientific soil culture is the answer. Union Pacific ranch lands in Colorado, $4.75 acre, 1-10 down, ten years' credit. A. W. BARBOUR, 1025 17th St., Denver.

FOR SALE—REAL ESTATE

FOR SALE.

$12,500.00 buys one of the finest close-in properties in the city, consisting of one 18-room modern house, and one six-room modern house. All furnished complete. Also large barn, [illegible] feet. This will make you a fine home or an investment. This must be sold. The eastern owner so instructs us, hence the low price.

$3,500.00—12-room strictly modern house on N. Tejon street, north of Colorado college. A beautiful location for your home. 50x190 [illegible] the lot.

$950.00—4-room house on the east side. Lot 40x140 feet. Institute car.

$650.00—4-room house with bath, lights, on south side. Lot is 50x190. Why pay rent when you can buy a home for this price.

If you want to buy a home at a bargain or wish to trade for other come and see our list. If you wish a larger or smaller house we can get it for you.
COTTEN & TERRILL,
[illegible] N. Tejon St.

$5,500.00—Eight-room house, strictly modern; nice condition; barn; corner on Wood avenue.
$1,800.00—Five-room house, modern except heat; lot 35x150 feet; Colorado avenue. Easy terms.
$1,400.00—Six-room house, close in.
$900.00—Three-room house, nice lot; West side, 1½ blocks north of Colorado avenue. Easy terms.
$650.00—Four-room house; East side; easy terms.
[illegible]—[illegible] native trees; one block from car line, Ivywild. A beautiful place for suburban home.

IVYWILD.

Do you want to look at suburban property? Drop in and see me. I can sell you anything from a small cottage to a palace, a vacant lot to a tract of 300 acres. I have some particularly attractive places which I can sell at low prices.
W. W. WILLIAMSON,
Tel. 376-A. [illegible] North Tejon St.

TWO and one-half acres near the end of Institute car line; four-room house, chickens and brooder houses, good barn and other improvements on place. Will sell for one half its value. Come quick if you want this. Address J. W. Coffey, room 4, Midland block.

SIX ROOMED house, lawn, shade, fruit trees, barn, cement walk and chicken houses. Close to car line. Price $1,900. Address L-182.

FOR SALE cheap for cash, nice lot; close in; by owner. Address box L 173, Gazette.

[illegible]

5 Cents Per Line Per Day.

seated in an easy porch-chair, you may select a new stenographer—tentatively; find a new apartment—tentatively; decide upon an investment in real estate tentatively; do many things which should be done—tentatively. And all simply by studying the Gazette want ads.

We bring the city's opportunities right to you—properly listed and classified—and do it "every day in the year."

$1.00 Per Line Per Month

HORSES AND VEHICLES

FINE lot of carriage horses: One pair dapple greys, one pair cross matched, one pair blacks; several single drivers, suitable for trap or carriage. The above are high-class horses. 547 Santa Fe Ave., Denver, Colo. O. W. Allen.

FOR SALE—Horses, four bay teams, weight 1,100; one single driver; two span four-year-old mules, 60 head two and three-year old mules; will sell or trade. Call rear 611 Cheyenne road.

CARRIAGES and wagons repaired at lowest prices. Rubber tires a specialty. All work guaranteed. Hemenway's Carriage and Repair Shop, 25 S. Cascade.

FOR SALE—Four head of nice saddle horses, one extra fine; also two nice toppy driving teams. W. E. Whitcraft, 15 W. Cucharas.

TO TRADE—Blooded 1100-pound brood mare for surrey driving horse—will pay difference. Newton Lumber and Mfg. Co.

FOR SALE—One small black mare, one large bay mare. 603 West Huerfano.

FOR SALE—Rubber-tired road wagon, in good condition. 16 E. Pike's Peak.

FOR SALE cheap, good runabout and harness. See El Paso Stables.

BUGGIES—McPherson, carriage work; 1410 S. Nevada. Phone Black 551.

SUMMER RESORTS.

GREAT NATURE HAS DONE HER BEST AT GREEN MOUNTAIN FALLS

Colo., 15 miles up Ute Pass valley from Colorado Springs. Here is scenery of mighty grandeur, two canons instead of one cataract and numerous falls, iron springs, forests of pines, high mesa roads, mountain-climbing most fascinating, cottages and tents for rent, hotel accommodations, livery barn, stores, etc. On Colorado Midland railway.

DRESSMAKING

LADIES, WHY NOT SAVE MONEY

By taking a course of instruction in our college. We teach you thoroughly how to draft patterns that must fit because our system is correct. You bring your material and we will teach you how to cut and make your garments which will be perfectly satisfactory to you in every respect.
KEISTER'S LADIES' TAILORING COLLEGE,
18-20 S. Tejon.

FOR SALE OR EXCHANGE

FOR SALE or trade, one good trap, one good Babcock rubber tire buggy and harness. 603 West Huerfano.

MISCELLANEOUS.

GOOD stable, 403 N. Nevada.

FOR SALE—MISCELLANEOUS.

FOR SALE—Cheap, or trade, several thousand shares Mary McKinney original stock. Address K 157, Gazette.

FOR SALE—Oldsmobile second hand; as good as new; $550. Hassell Iron Works company. New Yale, $550.

FOR SALE—Two hundred dollar National Cash Register at a bargain; trial; give address. 607 N. Wahsatch.

A TRIBUNE wheel for sale, coaster brake, in good condition. 523 W. Cucharas.

GOOD bargain; Chinese restaurant for sale. All Right restaurant, Colo. City.

TEA—Cobra Ceylon tea. Best for the money. Whitehead's. Phone Main 225.

FOR SALE—Runabout. Rubber tired, cheap today. 18 East Pike's Peak.

MANTEL, folding bed, small cook stove and lady's wheel. 22 N. Wahsatch.

FOR SALE—Few fine milch cows; 2 horses, cheap. 1416 S. Nevada.

FOR SALE. Iceless refrigerators at 15 E. Bijou street.

FOR SALE—FURNITURE.

THREE-FOURTHS and full width beds, springs, mattresses, sanitary couch, dressers, commodes, chiffonier, side board, hall-tree, combination desk, dining tables, kitchen tables, kitchen cabinet, rocking chairs, dining chairs, rugs, matting, gasoline stoves, cook stove. 124 E. Kiowa.

SIDE board, folding bed, dining table, chairs, baby folding bed, miscellaneous household goods, cheap. 215 Hagerman Bldg.

HERBAL COMPOUND, a sure cure for catarrh and catarrhal affections. At all druggists. Take it now.

FURNITURE IN
TEN-ROOM HOUSE
AT PRIVATE SALE
Used but few
months. May be
seen in house
between hours of
two and five on
and after
WEDNESDAY, JULY 26.
Address 1411 North Nevada.

BUSINESS CHANCES.

BEST LOCATION IN CITY. BOARDING HOUSE BUSINESS, including all furniture, etc., doing SPLENDID business the YEAR ROUND; best class of boarders; everything up to date; reasonable rent; AT A BARGAIN; owner leaving city. Call room 26, Midland Block.

FOR SALE CHEAP—The best rooming house in Cripple Creek, half block from new court house, centrally located, modern in all its arrangements; handsomely furnished. Mrs. W. Gude, cor. Masonic and First St., Cripple Creek.

$2,000.00 CASH buys a business that will pay $3,600 net per year and possibilities of doubling that amount. Will bear the closest investigation. No competition. L-194, Gazette.

EXCLUSIVE right for El Paso county for electric candy machine. Makes cotton candy. Guaranteed. Net profit $10 to $20 daily. For particulars address box 372.

FOR SALE—Half interest or all of my restaurant business (a big money maker); for particulars write to Louis Manewall, Cheyenne, Wyo.

BICYCLE business for sale cheap if taken at once; $250.00; owner leaving city. Northwest corner Wahsatch and Costilla street.

LEGAL NOTICES.

KNOW ALL MEN BY THESE PRESENTS, That we, CHARLES MacNEILL and SPENCER PENROSE, being the duly elected, qualified and acting Vice President and Secretary, respectively, of THE STANDARD MILLING AND SMELTING COMPANY, a corporation duly organized under the laws of the State of Colorado, do hereby certify as follows:

First—That on the 23d day of June, 1905, a meeting of the stockholders of said company, having been duly called, was held for the purpose, among others, of considering the propriety of dissolving said corporation.

Second—That more than two-thirds of the entire stock of said corporation issued and outstanding was represented at said meeting in person or by proxy and all of said stock was voted in favor of the dissolution of said corporation.

Third—That all debts owed by said corporation have been paid in full.

Fourth—That, in accordance with the direction of said stockholders' meeting, notice of dissolution of said corporation is hereby given.

IN WITNESS WHEREOF, We have hereunto and to one duplicate original hereof subscribed our names as Vice President and Secretary, respectively, of said The Standard Milling and Smelting company, and have caused the seal of said company to be hereunto affixed this 24th day of June, A. D. 1905.

CHAS. M. MacNEILL,
Vice President.
SPENCER PENROSE,
Secretary.

FOR SALE REAL ESTATE.

THE HASTINGS-ALLEN REALTY & BUILDING CO.

WE ARE BUILDING

A thoroughly modern cottage of five rooms in the north end on E. Columbia street.

This cottage will be beautifully finished in oak and pine; will have the best of plumbing, hardwood floors, fire place, beautiful buffet with leaded glass doors built in the dining room, large south porches, broad window seats, etc. The plans are at our office for your inspection. $150 cash, $18 per month will buy it.

$100 CASH, $15 PER MONTH will pay for this perfect cottage of four rooms and bath, finished the same as the 5-room house except in oiled redwood instead of oak. This cottage faces the Town and Gown Golf club, has large lot, cement walks, lawn and stone fence.

$35 CASH, $8.00 PER MONTH

Buys a cottage of three rooms and cellar with 25x125 lot, one block from car line northeast.

$10 CASH, $5 PER MONTH

Will pay for any lot [illegible] north, south, east, or west. Prices, $50 to $1,000.

We build to your order and sell on small monthly payments.

THE HASTINGS-ALLEN REALTY & BUILDING CO.,
22 N. TEJON.

AUCTIONS AND AUCTIONEERS.

J. W. COFFEY & CO., room 4, Midland block. The only general licensed auctioneer in city (see city records)—will buy or sell anything you want to get rid of. See them before disposing of your furniture or other goods.

LEGAL NOTICES

KNOW ALL MEN BY THESE PRESENTS, That we, CHARLES M. MacNEILL and SPENCER PENROSE, being the duly elected, qualified and acting Vice President and Secretary, respectively, of the COLORADO-PHILADELPHIA REDUCTION COMPANY, a corporation duly organized under the laws of the State of Colorado, do hereby certify as follows:

First—That on the 23d day of June, 1905, a meeting of the stockholders of said company having been duly called, was held for the purpose, among others, of considering the propriety of dissolving said corporation.

Second—That more than two-thirds of the entire stock of said corporation issued and outstanding was represented at said meeting in person or by proxy and all of said stock was voted in favor of the dissolution of said corporation.

Third—That all debts owed by said corporation have been paid in full.

Fourth—That, in accordance with the direction of said stockholders' meeting, notice of dissolution of said corporation is hereby given.

IN WITNESS WHEREOF, we have hereunto and to one duplicate original hereof subscribed our names as Vice President and Secretary, respectively, of said The Colorado-Philadelphia Reduction company, and have caused the seal of said company to be hereunto affixed this 24th day of June, A. D. 1905.

C. M. MacNEILL,
Vice President.
SPENCER PENROSE,
Secretary.

NOTICE OF SPECIAL MEETING OF THE STOCKHOLDERS OF THE BONNIE NELL CONSOLIDATED GOLD MINING COMPANY.

Colorado Springs, Colo., June 27, 1905.

Notice is hereby given that there will be a meeting of the stockholders of The Bonnie Nell Consolidated Gold Mining company, on the 29th day of July, A. D. 1905, at 2 o'clock p. m., at the principal office of the company, Room 29 Postoffice building, Colorado Springs, Colorado, for the purpose of ratifying the action of the board of directors in the sale of the company's property to George Sturgiss, for the sum of forty thousand dollars ($40,000.00), said sale being made for the purpose of raising funds to pay the indebtedness of the company and to save the company's property from sale under a trust deed.

Books will close for the transfer of stock July 19, 1905.

J. W. PRING, President.
GEORGE STURGISS, Secretary.

MISSOURI PACIFIC RY.

Arrive. Depart
10:25 am—St. Louis, Sedalia, K. C., St. Joe, Atchison, Leavenworth, Wichita and Hot Springs, Ark. daily ....7:05 pm
2:05 pm—Fast Mail, St. Louis, Hot Spgs., Sedalia, K. C., St. Joe, Atchison, L'worth, daily 12:05 pm

Railway Time Tables

SANTA FE.

Union Station, East Pike's Peak Ave.
No. NORTH, FOR DENVER.
6—From Chicago and California ....6:55 am
10—From Colorado Midland ....7:05 am
[illegible] ....10:25 am
607—Denver Express ....11:58 am
9—From Mo. River and Chicago 12:45 pm
1—From Texas ....1:00 pm
603—From Pueblo and East ....3:30 pm
5—Denver Ex. from Cripple Ck. 6:05 pm
11—From Colorado Midland ....7:05 pm
7—From Texas ....9:10 pm
EAST BOUND AND CALIFORNIA.
8—For Trinidad and Texas ....1:55 am
6—For Chicago and Kan. City ....6:10 am
4—For Pueblo ....10:10 am
10—For Mo. River and Texas ....11:00 am
12—Ar. from Denver ....11:30 am
2—For Pueblo ....2:37 pm
602—For California and Chicago ....5:[illegible] pm
11—For Pueblo ....7:10 pm
5—For Chicago, K. C., El Paso. 10:30 pm
10—Ar. from Denver ....11:20 pm
C. C. HOYT, City Passenger Agent, 11 North Tejon street. A. L. FORD, Depot Agent, Colorado Springs.

COLORADO SPRINGS & CRIPPLE CREEK DISTRICT RY.

(The Short Line.)
No. Daily. WEST BOUND.
2—Leaves Colo. Spgs. daily except Sunday ....8:00 am
Arrives Cripple Creek ....10:20 am
2—Sunday only, leaves Colo. Spgs. 9:00 am
Arrives Cripple Creek ....11:[illegible] am
1—Leave Colorado Springs ....10:30 am
Arrive Cripple Creek ....12:50 pm
14—Leave Colorado Springs ....7:15 pm
Arrive Cripple Creek ....9:50 pm
EAST BOUND.
15—Leave Cripple Creek ....7:50 am
Arrive Colorado Springs ....10:20 am
1—Leaves Cripple Creek daily except Sunday ....12:20 pm
Arrives Colorado Springs ....3:00 pm
3—Leave Cripple Creek ....3:30 pm
Arrive Colorado Springs ....6:00 pm
4—Sunday only, leaves Cripple Creek ....[illegible]
Arrives Colorado Springs ....7:30 pm
Through trains of day coaches and observation cars between Denver, Cripple Creek and Victor are run over C. & S. Ry. to and from Colorado Springs.
Short Line trains arrive and depart from Santa Fe Station, Colorado Springs. City Ticket Office, 119 Pike's Peak avenue.

ROCK ISLAND SYSTEM.

No. LEAVE COLORADO SPRINGS.
42—Rocky Mt. Lim. to Chicago ....11:30 am
6—Vestibuled Lim. Chic. via Omaha 10:00 pm
10—Colorado Flyer, Kan. City, St. Joe, St. Louis, Chicago ....2:30 pm
16—For Kan. City, Memphis, Jacksonville, Fla., and St. Louis ....7:55 pm
5—Limited to Pueblo ....8:00 am
[illegible]—Limited to Pueblo ....11:50 am
ARRIVE COLORADO SPRINGS.
5—Vestibuled Lim. from Chicago. 7:50 am
15—From St. Louis and Kan. City. 8:15 am
3—Colorado Flyer from [illegible] St. Joe, Omaha, St. Louis ....11:50 am
41—Rocky Mountain Limited ....9:40 pm
Through sleepers and chair cars on all trains; dining cars for all meals.

DENVER & RIO GRANDE.

No. NORTH, FOR DENVER.
16—From Ouray, Gunnison, Salida, Leadville and Glenwood ....4:45 am
6—From Salt Lake & Pac. Coast ....[illegible]
8—From Pueblo ....9:05 am
12—From St. Louis, K. C., Pueblo 10:25 am
2—From St. Louis & Pac. Coast ....2:05 pm
10—From Pueblo and Canon City ....6:25 pm
14—From Trinidad and Pueblo ....6:25 pm
4—From Salt Lake & Pac. Coast ....7:55 pm
SOUTH AND WEST FROM DENVER.
15—For Ouray, Gunnison, Salida, Leadville and Glenwood ....12:15 am
5—For Salt Lake & Pac. Coast ....11:06 am
1—For Salt Lake, St. Louis and Pacific Coast ....12:06 pm
13—For Pueblo ....10:30 am
9—For Canon City and Pueblo ....3:15 pm
7—For Pueblo ....6:00 pm
11—For Kan. City and St. Louis ....7:05 pm
3—For Salt Lake & Pac. Coast ....10:40 pm

MANITOU BRANCH TRAINS.

No.	Lv. Colo. Spgs.	No.	Lv. Manitou
[illegible]	7:05 am	44	8:30 am
45	10:45 am	46	11:30 am
47	5:00 pm	48	5:25 pm
49	8:00 pm	50	8:25 pm

COLORADO & SOUTHERN.

NORTH BOUND.
For Denver, Boulder, Ft. Collins ....6:55 am
For Denver, Boulder, Ft. Collins ....7:05 am
For Denver, Boulder, Kan. City, St. Louis and East ....10:25 am
For Denver ....11:58 am
For Denver ....12:48 pm
For Denver, Boulder, Ft. Collins, Omaha, Chicago and East ....1:00 pm
For Denver, Kan. City, St. Louis. 3:30 pm
For Denver, Omaha, Chicago, Kan. City, St. Louis and East ....6:05 pm
For Denver ....7:05 pm
For Denver ....9:10 pm
SOUTH BOUND.
For Pueblo ....6:40 am
For Pueblo ....10:10 am
For Pueblo ....11:00 am
For Pueblo, Trinidad, Ft. Worth. 2:37 pm
For Pueblo ....6:57 pm
For Pueblo ....7:10 pm
For Pueblo ....10:30 pm
For Pueblo, Trinidad, Ft. Worth. 1:55 am
Trains arrive from Denver, 1:50, 6:20, 10:05, 10:55, 11:40 a. m., and 3:32, 6:37, 7:05, 10:20 and 11:20 p. m.
Trains arrive from the south, 6:35, 10:15, 11:56 a. m., 12:38, 12:53, 3:25, 6:00, 9:05 p. m.
Ticket office No. 119 E. Pike's Peak ave. Come in and ask questions.
J. H. SPRINGER, C. A.

THE CRIPPLE CREEK ROAD.

Midland Terminal Ry.
Via Colo. Midland Out of Colo. Springs.
No. WEST BOUND.
107—Leave Colorado Springs ....8:00 am
Arrive Cripple Creek ....10:50 am
109—Leave Colorado Springs ....10:35 am
Arrive Cripple Creek ....1:15 pm
111—Leave Colorado Springs ....7:10 pm
Arrive Cripple Creek ....10:00 pm
EAST BOUND.
108—Leave Cripple Creek ....7:50 am
Arrive Colorado Springs ....10:20 am
110—Leave Cripple Creek ....2:50 pm
Arrive Colorado Springs ....5:20 pm
112—Leave Cripple Creek ....5:00 pm
Arrive Colorado Springs ....7:35 pm

COLORADO MIDLAND RY.

No. WEST BOUND. Leaves
7—Cripple Creek and Ute Pass Ex., D. & R. G. depot ....8:00 am
9—Cripple Creek & Ute Pass Ex., D. & R. G. depot ....10:35 am
5—Colorado, Utah, Pacific Coast Lim., Santa Fe depot ....12:05 pm
11—Cripple Creek & Ute Pass Ex., D. & R. G. depot ....7:10 pm
3—Colorado, Utah, Pacific Coast Lim., Santa Fe depot ....11:30 pm
EAST BOUND. Arrives
6—From Colorado, Utah, Pacific Coast, Santa Fe depot ....6:35 am
8—From Cripple Ck. & Ute Pass, D. & R. G. depot ....10:20 am
12—From Cripple Ck. & Ute Pass, D. & R. G. depot ....6:20 pm
4—From Colorado, Utah, Pacific Coast, Santa Fe depot ....6:40 pm
12—From Cripple Creek, Ute Pass, D. & R. G. depot ....[illegible] pm
All trains to and from Cripple Creek district leave from and arrive at D. & R. G. depot. Other trains leave from and arrive at Santa Fe depot. Ticket office No. 8 N. Tejon st. C. S. BROWNE, Gen. Agt.

MANITOU & PIKE'S PEAK RY.

Time table No. 44—In Effect June 1, 1905.

UP TRAINS.

Manitou	9:25 am	1:30 pm
Minnehaha	9:43 am	1:48 pm
Half-Way House	9:52 am	1:57 pm
Mountain View	10:06 am	2:11 pm
Windy Point	10:35 am	2:41 pm
Summit	11:00 am	3:05 pm

DOWN TRAINS.

Manitou	1:25 pm	5:15 pm
Minnehaha	12:56 pm	4:56 pm
Half-Way House	12:48 pm	4:48 pm
Mountain View	12:34 pm	4:34 pm
Windy Point	12:07 pm	4:07 pm
Summit	11:45 am	3:45 pm

C. W. SELLS, Manager.

FREE TRIP TO PORTLAND EXPOSITION FREE

To the Most Popular Gazette Carrier Boy

The Gazette wants to know which one of its Carrier Boys is the most popular — which one can best demonstrate his popularity by getting new subscriptions to the "Sunshine City's" leading newspaper — the only seven-day paper in the city, and to that end the beginning of this week inaugurated a contest among the faithful little fellows to see who could get the most new subscriptions during the next six weeks. The winner gets a choice of a free trip t the Portland Exposition, with expense money, **or a Beautiful Gold Watch and Chain.** The winner of the second place gets the secon choice of the two grand prizes.

The Contest is Now On! Help the Young Business Man!

The encouragement you yourself can give the little fellow who serves you daily, be it snow or sun, will be greatly appreciated by him, and material assist him not only in winning what is to him a grand prize, but will give the encouragement necessary to battle with life, such as you would like to hav given to a boy were he yours.

When the Little Fellow Calls, Give Him a Lift Upward.

MARKET [illegible]

Controlled by Smaller Professional Element---Some Slight Advances.

NEW YORK, July 25.—Today's stock market had clearly enough fallen back into the hands of the smaller professional element which trades at the board from day to day the year around, as against the element which embarks in extensive speculative campaigns with intervals away from the stock market. The latter element is indulging in vacation pleasures at this period; the general public shows no sign of interest in the market. The buying movement of Monday to cover short contracts put out on Saturday carried over into the early part of today and small speculative parties operated for an advance in one or two stocks in which there were plausible motives for an advance. Reading rebounded sharply from Saturday's attack owing to the denials publicly expressed by the president of the mine workers of the alleged danger of a strike. The United States Steel stocks were taken in anticipation of a strong showing to be made by the quarterly report of net earnings which was not expected to be published, however, until after the closing of the market.

The normal uncertainty of crop estimates at this season of the year and the irregular movements of stocks likely to result seem to discourage activity. The recovery in the price of wheat today was accompanied by some trivial black rust reports from Washington wheat regions. The glaring discrepancy between the tenor of these reports and those of the weather bureau's weekly crop bulletin did not deprive them of the influence both in the wheat and the stock markets and the late reaction in stocks was largely attributed to this cause. Reports from the west spoke of a hardening tendency in the money market there and the expectation of higher rates within a short time, owing to the loaned-up condition of the banks and the prospect of active business conditions as the crops are harvested.

The New York money market was easy but principally from the lightness of the demand, the funds offering showing no notable increase in volume. The stock market of the latter part of the day fell into almost total neglect but the decline was partly recovered, and the closing was steady.

Bonds were steady. Total sales, par value, $1,814,000.

U. S. bonds were unchanged on call.

	Open.	High.	Low.	Close.
Am. Sugar	138¾	139	138⅝	139
Am. Loco.	47¾	48	47⅝	47⅞
Am. Smelter	116	116½	116	116
Am. Car Fdry.	35⅛	35½	35½	35½
Atchison	85⅛	85½	84⅝	85
do. pfd.	102¼	102¼	102¼	102¼
Anaconda	108¾	108¾	108½	108½
Amal. Copper	83¼	83¾	83	83¾
Brook. R. T.	68¼	68⅝	67½	67¾
B. & O.	113⅛	113⅜	112⅞	113
Chi. & Alton pfd.	79¾	79¾	79¾	79¾
C. M. & St. Paul	178⅜	179¼	178⅜	178¾
C. R. I. & P.	30¼	30¼	30¼	30½
Ches. & O.	52½	52¾	52	52¼
Canadian Pac.	151¼	152½	151	152½
C. & S. 2nd pfd.	37¾	37¾	37¾	37¾
C. F. & I.	45⅛	45⅝	44	44⅝
C. & G. W.	19¼	[illegible]	19½	[illegible]
Erie	45⅞	46	45½	45⅞
do. 1st pfd.	82¼	[illegible]	82¼	81½
do. 2nd pfd.	71¼	72½	70¾	72¼
Ill. Central	169	169½	169	169
L. & N.	144⅛	144½	143¾	143¾
Met. St. Ry.	126¼	126½	125½	125⅞
M. K. & T.	28	28	27½	27½
do. pfd.	62¼	62¾	62¼	62¾
Manhattan	164⅞	164⅞	164⅞	164⅞
Mex. Central	21	21⅛	21	21⅛
Mo. Pac.	97¾	98¾	97½	97½
N. Y. Central	144¾	145	144	144¼
N. & W.	85⅞	85¾	84	85½
N. Y. Ont. & W.	50¾	51	50⅝	50¾
People's Gas	104¾	104¾	104½	104½
Penn.	141	141⅛	140¾	141
Pacific Mail	42	42¼	42	42½
P. S. Car Co.	[illegible]	[illegible]	[illegible]	[illegible]
Reading	102⅞	103¼	102	102⅞
Rep. I. & S.	20½	20½	20	20¼
do. pfd.	82	83	82	82
Sou. Ry.	32¼	32¼	32⅛	32¼
Sou. Pac.	64¼	64½	63½	63¾
Texas Pac.	33¾	33¾	32⅞	33¼
Tenn. C. & I.	86½	86¾	85¾	85½
Union Pac.	128¼	128⅜	127½	127¾
U. P. Con. Bonds	127⅞	127⅞	127⅞	127⅞
U. S. Lea. pfd.	103	104	103⅞	104
U. S. Steel	34	34½	33⅞	33¾
do. pfd.	102¾	102¾	101¾	101¾
Wis. Central pfd.	51¼	51¼	51½	51½
U. S. R. & R.	30½	30¾	30¼	30½
U. S. Rubber	48⅞	48½	48	48⅛
Greene Con.	23⅛	23½	23	23⅛

Money closed 3½@2 per cent.
Total sales 332,000.

NEW YORK MONEY

NEW YORK, July 25.—Close—Prime mercantile paper, 4@4½ per cent; sterling exchange, firm, with actual business in bankers' bills at 486.45@486.50 for demand, and at 484.70@484.85 for sixty days bills; posted rates, 485½@487½; commercial bills, [illegible]; bar silver, [illegible]; Mexican dollars, [illegible]; government and railroad bonds, steady. Money on call, easy at 2 per cent; closing bid and offered at 2 per cent; time loans, easy; 60 days, 2½@3 per cent; 90 days, 3 and 3¼ per cent; six months, 4 per cent.

WOOL

ST. LOUIS, July 25.—Wool quiet; territory and western mediums, 28@30c; fine mediums, 23@26c; fine, 16@18c.

WHISKY

PEORIA, July 25.—Whisky, $1.27.

$2.50—CRIPPLE CREEK AND RET.
MIDLAND ROUTE.
8:00 a. m., 10:35 a. m., July 25, 28, 29 and 30. Rio Grande depot, or 9 N. Tejon street.

CASTORIA.
Bears the Signature of Chas H. Fletcher
The Kind You Have Always Bought

[illegible] INVESTMENT CO.
INVESTMENT BANKERS.
Bonds, Mortgages and Colorado Securities.
BANK BLOCK. COLORADO SPRINGS, COLO.

SHOVE, ALDRICH & CO. BANKERS BROKERS
Telephone No. 55. Cable Address: "Shoald."
Removed to New Mining Exchange Building. Entrance to Offices: Room 505.

William [illegible] Bonbright & Co.,
BANKERS AND BROKERS.
Colorado Springs, Colorado.
24 Broad Street, New York.
15 George Street, London, E. C.
MEMBERS:
New York Stock Exchange.
Colo. Springs Mining Stock Exchange.

MARKET NERVOUS

Conflicting Crop Reports Kept Traders Guessing During the Call.

CHICAGO, July 25.—Nervousness pervaded the wheat market throughout the entire session. At the outset the market was decidedly weak, September being down ⅜ to 1 at 86⅝ to 86⅞. Conditions in the northwest constituted the chief source of weakness. The weather throughout the Dakotas and Minnesota was still of a kind to minimize the danger of spread of black rust, clear skies prevailing generally over that section. Another reason for heavy selling that prevailed at the opening was found in liberal arrivals of new wheat at Chicago.

A decline in the price of wheat at Liverpool was an additional depressing influence. Toward the end of the first hour sentiment changed, the tone of the market becoming decidedly bullish. The cause was information contained in numerous advices from Minneapolis regarding damage by rust. According to some of the dispatches the area affected is rapidly increasing, one of the reports asserting that samples of wheat from Manitoba showed signs of the blight. On active covering by shorts, the price of September was forced up to 88⅝.

While the buying enthusiasm was at its height a fresh factor of bearish portent became available. This was the weekly report of the weather bureau commenting on the condition of spring wheat. The report claimed that, although black rust had been discovered in scattered localities in Minnesota and the Dakotas, no material damage had thus far resulted. Renewed weakness followed this announcement, many of the earlier buyers becoming active sellers. The market closed weak with prices nearest the lowest point reached. Final quotations on September were at 86⅞@87.

Corn was somewhat bullish as a result of smaller receipts than estimated. September opened unchanged to ⅛ higher at 54⅛ to 54¾, sold between 54⅛ and 54⅞ and closed at 54⅞@½.

Heavy liquidation caused weakness in the oats market. September opened ¼ lower at 29⅜, sold between 28⅞@29 and 29½@⅝ and closed at the lowest point.

Provisions were easy early in the session owing to apprehension concerning yellow fever in the south. At the close September pork was up 7½, lard was 2½@5 higher and ribs were unchanged.

	Open.	High.	Low.	Close.
Wheat—				
July	87¾	89	87½	87½
Sept.	86⅞	88⅝	84⅜	86⅝
Dec.	87	89½	86⅝	87½
Corn—				
July	56½	57⅛	56½	57
Sept.	54⅜	54⅞	54⅜	54⅞
Dec.	47⅞	47¾	47½	47½
Oats—				
July	31⅝	31⅞	31	31¼
Sept.	29⅜	29½	28¾	28⅞
Dec.	29½	30⅛	29⅜	29⅜
Pork—				
July				13.00
Sept.	12.95	13.10	12.95	13.10
Oct.	13.00	13.07	12.97	13.07

COTTON

	Open.	High.	Low.	Close.
July	11.05	11.09	10.91	11.08
Aug.	10.85	11.07	10.83	10.83
Sept.	11.00	11.17	10.91	10.92
Oct.	11.10	11.29	11.01	11.01
Nov.	11.26	11.26	11.25	11.15
Dec.	11.19	11.35	11.09	11.09
Jan.	11.25	11.38	11.15	11.19
March	11.32	11.46	11.25	11.25

ONE FARE ROUND TRIP—All points on MIDLAND ROUTE west of Cascade, July 25, Aug. 1st to 8th; 30-day limit; stopovers. Office, 9 N. Tejon St.

THE COLORADO SPRINGS MINING STOCK EXCHANGE

MINES.

	Bid.	Ask.
Acacia	.07⅞	.08
Anaconda	.12½	.16
Black Belle	.05⅛	.08
C. C. Cons.	.06	.06½
C. K. & N.	.05	
Dante	.03¾	.04
Dillon	[illegible]	
Doctor-Jack Pot	.03	.03¼
Elkton	.40	.43
El Paso	1.27	1.29
Fanny R.	.02½	.03
Findley	.61	.62
Gold Dollar	.08¼	.08½
Gold Sovereign	[illegible]	.09¾
Isabella	.29	.29¼
Jack Pot	.03⅛	.03½
Last Dollar	.09⅛	.14
Lexington	.03⅞	.04¼
Mollie G.	.01	.05
Moon Anchor	.04	
Old Gold	.03¾	.04
Pharmacist	.05	.05½
Pinnacle	.02⅛	.02¼
Portland	2.10	2.25
Prince A.	.08	[illegible]
Vindicator	.80	.90
Work	.07¼	.08

UNLISTED.

	Bid.	Ask.
Gold Coin	.08	.20
Golden Cycle	.50	.70
Independence	.11	.15
Jennie Sample	.03½	.04
Jerry Johnson	.15	.18
United G. M.	.11	.15¾

PROSPECTS.

	Bid.	Ask.
Agnes	.02	.03
Alamo		.05
American C.	.01⅞	.02
Anchor	.01¼	.02
Banner	.02½	.02⅝
Ben Hur	.01¾	.02
Black W.		.02
Blue Bell	.01⅛	.01⅜
Bob Lee	.01½	.02
Buckhorn	.01	.02
Camilla	.01	.02
Champion	.006	.008
Constantine	.01	.01⅛
Coriolanus	.02¼	
C. & C. C.	.02½	.03½
Dead Shot	.01	.02
Des Moines	.02	.02¾
Flower	.01⅜	.01¾
Gold Bond	.03¼	.03⅝
Gold Knob		.01½
Gould (new)	.02½	.02¾
Greater G. B.	.004	.01
Hart		.01½
Hummer	.005	
Ida May	.03⅞	.04¼
Keystone	.02⅞	.03½
Kimberly		.01½
Kitty	.007	.009
Little Nell	.02½	.03
Little Puck	.02½	.02⅝
Magnet Rock		.02½
Maria A.	.005	
Mariposa		.01¼
Marquette		.02
Mary Nevin	.06¼	.06½
McKinney Ex.	.02½	.03
Merrimac	.01	.02
Midway	.01	.01¼
Missouri	.01¼	.02
Monte Rosa	.07½	.15
Nellie V.	.008	.12
New Haven	.02¾	.03
O. K.	.01	
Olive B.	.0075	
Oriole		.02
Pilgrim C.	.02⅛	.02⅜
Princess		.02
Progress	.008	
Pythias	.006	
Rattler	.01⅛	.02
Red Spruce	.005	.01
Republic	.01⅞	.03
Rose Maud	.03⅛	.03⅜
Rose Nicol	.03⅜	.04
St. Thomas	.01½	
Sunset-Eclipse	.01	
Teutonic	.01½	.06
Uncle Sam	.008	

MISCELLANEOUS.

	Bid.	Ask.
Blanche	.01	.02
Cable	.0085	
Easter Bell	.004	.005
[illegible]	.001	.006
Free Gold	.002	
Golden Age	.006	
Golden Eagle		.01
Goldfield	.003	
Gold Hill	.004	.005
Goldstone	.007	
Grace	.003	.004
Hayden	.004	.006
Ironclad		.005
Kaffirs	.005	
Key West	.002	.005
Lucrative	.002	.005
Madeline		.02
Magic		.002
Margaret	.003	.005
Marion		.004
Matoa		[illegible]
Montreal		.02
Palace		.01
Prin Seti	.0015	
Prin Seti	.0015	
Texas Girl	.006	
Volcano	.005	.006
Wide Awake	.005	
Zoe	.007	.009

MINES—C. C. Cons., 1000 at 6; El Paso, 200 at 1.27, 500 at 1.28; Gold Dollar Con., 1000 at 8¼; Isabella, 3500 at 29; Jack Pot, 1000 at 3½; Lexington, 5000 at 4; Pharmacist, 3000 at 5; Pinnacle, 2000 at 2½; Portland, 200 at 2.25.

PROSPECTS—American Con., 1000 at [illegible]; Ben Hur, 5000 at 1¾; McKinney, 2000 at 2½; Mary N., 2000 at 6½; Missouri, 1000 at 1½; Rose Maud, 1000 at 3¼.

MISCELLANEOUS—Spar, 5000 at .004; Volcano, 5000 at .0055; Zoe, 1000 at .0085.

WHOLESALE PRODUCE MARKET QUOTATIONS

Yesterday's quotations on the local wholesale produce market follow:

Poultry—Turkeys, fancy, 21c; turkeys, choice, 20c; hens, fancy, 15c; hens, choice, 14c; ducks, fancy, 16c; broilers, 18@20c.

Live Poultry—Hens, dozen, $5.00@6.00; ducks, dozen, $5.00; springs, broilers, $3.50@5.00.

Butter and Eggs—Fresh eggs, case, $5.50; storage eggs, case $4.75; creamery butter, 21c; dairy butter, 12@13c; roll butter, 12@13c; cooking butter, 12c; Elgin butter, 20c.

Vegetables—New potatoes, $1.10@1.25; Colorado potatoes, $1.50; cabbage, 2½c; onions, 2½@4c; turnips, 3c; beets, per dozen, 25c; cucumbers, per doz., 40c; parsley, per doz., 25c; radishes, per doz., 20c; lettuce, per doz., 20c; cauliflower, 13c; tomatoes, crate, $1.25; new peas, 7c; new beans, 7c.

Fruit—Oranges, $4.50@$5; lemons, $5; honey, new $3.00; blackberries, $2.00; watermelons, 1c; plums, $1.50@1.75; apricots, $1.25; peaches, $1@1.25; gooseberries, $1.75; currants, $1.75; cherries, $1.75@$2.00; Texas cantaloupes, $2.00; raspberries, red, $1.00; raspberries, black, $1.00; pineapples, $4.50; green corn, per dozen, 20c; pears, per box $2.

EASTERN LIVE STOCK

CHICAGO, July 25.—Cattle—Receipts 4,000; market steady. Good to prime steers, $5.15@5.85; poor to medium, $3.60@5.10; stockers and feeders, $2.25@4.25; cows $2.50@4.60; heifers $[illegible]; canners, $1.25@2.40; bulls $2.25@4.25; cows $2.50@4.60; heifers $2.00@4.75; canners $1.25@2.40; bulls $2.25@3.75; calves $3.00@6.25; Texas fed steers $3.00@4.75.

Hogs—Receipts 12,000; market 5@10c higher. Mixed and butchers $5.40@6.00; good to choice, heavy, $5.80@5.95; rough heavy $5.25@5.75; light $5.45@6.05; bulk of sales, $5.65@5.90.

Sheep—Receipts 22,000; market steady. Good to choice wethers $4.50@5.25; fair to choice mixed $4.00@4.60; western sheep $4.00@5.25; native lambs $5.00@7.00; western lambs $5.50@7.00.

By Associated Press to The Evening Telegraph.

KANSAS CITY, July 25.—Cattle—Receipts, 9,000, including 1,000 southerns; market steady to strong. Native steers, $4.00@5.50; southern steers, $2.75@4.50; southern cows, $2.00@3.50; native cows and heifers, $2.00@5.00; bulls, $2.50@4.25; calves, $3.00@4.75; western fed steers, $3.75@5.25; western fed cows, $2.75@4.25. Hogs—Receipts, 8,000; market 5c to 10c higher. Bulk of sales, $5.60@5.70; heavy, $5.55@[illegible]; [illegible]; pigs and light, $5.60@[illegible]. Sheep—Receipts, 5,000; market steady. Muttons, $4.25@5.60; lambs, $5.25@7.00; range wethers, $4.75@5.70; fed ewes, $4.25@4.50.

COLORADO & SOUTHERN.

Ten trains daily to Denver, 8 to Pueblo, some returning. City ticket office, 119 Pike's Peak.

The shortest, quickest and best line to Uintah Reservation, Midland Route. Get full particulars at city office, 9 N. Tejon St.

THE DEPOT for CRIPPLE CREEK and UTE PASS Resorts is west of the Antlers hotel. Trains 8:00 a. m., 10:35 a. m., 7:10 p. m.

CRIPPLE CREEK [illegible]

Special to the Gazette.

CRIPPLE CREEK, July 25.—Following are today's sales on the stock exchange: Acacia, 3,000 at 7¾; American Consolidated, 2,000 at 2; Cable, 5,000 at 1; Doctor Jack Pot, 5,000 at 3¼; Des Moines, 3,000 at 2½; Isabella, 1,000 at 29¼; Keystone, 2,000 at 3; Little Puck, 5,000 at 2⅝; Missouri, 3,000 at 1⅝; Princess, 5,000 at [illegible]; Rattler, 2,000 at 1¼; Rose Maud, 1,000 at 3⅜; Rose Nicol, 2,000 at 3½.

OBJECTIONS RAISED TO REORGANIZATION PLAN

Special to the Gazette.

CRIPPLE CREEK, July 25.—It is said that objections will be raised to the reorganization plan of the Doctor-Jack Pot company that is being perfected by Attorneys McAllister and Gandy. Notices have been mailed by the company apprising the stockholders that they have until August 26 to contribute two and one-half cents per share to pay off the bonded indebtedness of the property.

EL PASO SHIPPING UNUSUALLY RICH ORE

Special to the Gazette.

CRIPPLE CREEK, July 25.—The big compartment shaft of the El Paso Consolidated company is now nearing the 1,000-foot point and it will not be long before the company commences the work of driving out laterals to open ore bodies at that depth. In the bottom level at a depth of 800 feet the company is breaking and shipping some of the richest ore that has ever been encountered in the mine.

EXTENDING LATERALS.

Special to the Gazette.

CRIPPLE CREEK, July 25.—The Longmont Leasing company, operating the Sitting Bull claim of the Keystone company on Bull hill, is pushing the work of extending the laterals to a depth of 400 feet, exploiting the country for the extension of the ore shoot that near the surface yielded such good quantities of shipping ore.

MARY CASHEN MINE SHOWING UP WELL

Special to the Gazette.

CRIPPLE CREEK, July 25.—Operations in the Mary Cashen mine are being pushed ahead by Mayfield & Co., who are breaking between three and four feet of ore at a depth of 300 feet. The grade of the ore is above the average, and the operators are netting a splendid sum from their work.

ROSE MAUD LESSEES SHIPPING REGULARLY

Special to the Gazette.

CRIPPLE CREEK, July 25.—Lessees operating the Rose Maud on Gold hill are breaking about three feet of ore in the bottom level that is mostly of smelting grade, and making fair shipments of ore.

SINKING RESUMED.

Special to the Gazette.

CRIPPLE CREEK, July 25.—The Gold Sovereign company has commenced the work of sinking the main shaft to the 800-foot point.

RECOMMENDS ITSELF THE WONDER OF WONDERS.

Trip to Cripple Creek over the world's famous railroad—the Short Line. Frequent low rate excursions.

$13.95

Men's Summer Suits,
worth up to $20 and $25.
Small Lots that
must be sold.

All our $20 to $25 two-piece suits in this lot.
NOW IS THE TIME TO BUY.

Robbins

WANTED HELP.

1,000 LADIES to join the Hancock's club free and take advantage of opportunity to get your toilet soaps absolutely free. Address Gates & Heller, 15 N. Fifth St., Colorado Springs. Ph 1007-A.

WANTED—500 people to buy all kinds unredeemed watches, diamond musical instruments and overcoats. Loan Office, 29 E. Huerfano.

REPRESENTATIVE able establish SHERBERT, popular summer bever in England. Hudson, 310 Barclay Bl Denver.

CLAIRVOYANT.

PROF. HERRMANN,
The World's Greatest Palmist,
CLAIRVOYANT and
TRANCE MEDIUM.
26 E. Pike's Peak Ave.

The very moment you enter his presen he tells you of your trouble and why y came to him. His descriptions of yo friends and enemies are as real as thos they stood right in front of you.

Tells when and
Whom you will marry.

Whether you will be successful in bu ness, mining or domestic life, in fact, tells E-V-E-R-Y-T-H-I-N-G.

When you depart you will be complete astonished, mystified and dumbfounded the remarkable things he tells about yo Readings in English, Swedish, Frenc and German.

CONSULT Madame Lilia D. Windsor, famous phrenologist and author, now 14 South Tejon street. Call today.

HERBAL COMPOUND, a sure cure f catarrh and catarrhal affections. A all druggists. Take it now.

MRS. THOMPSON, clairvoyant, $1.00. Hours 1 to 5; 26 S. Nevada.

KNOW your future; scientific astrolog and palmist, Prof. Starr, 14 S. Tejon.

TOO LATE TO CLASSIFY.

LOST—White Spitz dog, with brass mounted collar. Return to 25 S. Tejon street or 1201 Colorado avenue and receive reward.

8-ROOM—modern, N. Nevada, 4 blks from P. O. Inquire room 16, Davie Bldg.

To Supply Your Wants Use Gazette Want Ads

WANTED—HELP.

TED—Carpenters, stone masons, ers and plasterers to exchange work is. Part cash paid. The Hastings-Realty & Building Co., 22 N. Tejon

NG MEN—Our illustrated catalogue ains how we teach barber trade in a weeks; mailed free. Moler Barber e, Denver, Colo.

or three boys to carry papers; 17 s or older. Apply Mailing room, e, between 8 and 9 o'clock a. m.

TED—YOU TO KNOW that Hena-s Business college guarantees posi- to its graduates.

DLE aged housekeeper for family of must be good cook; moderate Address L-195, Gazette.

ERIENCED girl for general house Mrs. John H. Hobbs, 220 E. Cache ndre.

TED—Woman for general house- rk in small family. Apply 436 N. nt.

TED—Five thousand people to ex- ne iceless refrigerators at 15 E. Bijou

LOYMENT agent—23 First National nk bldg. Mrs. Rhind, Phone Black 643.

TED—Carpenters to exchange labor merchandise. Call 21½ Pike's Peak.

TED—At once, a first-class solicitor, ne other need apply. L-174 Gazette.

ERIENCED cook; good references. 832 N. Cascade between 2 and 3.

MPETENT woman as second cook; [illegible] Tele. 410-B.

TED—Stone mason. Call C. E. Mad- ks, 21½ Pike's Peak Ave.

TED—Boy about 16 for ranch. C. E. ddocks, 21½ Pike's Peak Ave.

FARRAR, DeGraff Bldg.; domestic hotel help. Phone 805-B.

GIRL for general housework. 30 Crescent.

boys at least 17 years of age at lephone office.

TED—Pattern maker. Hassell Iron rks.

CLASS girl for pantry at once a Vista hotel.

TS—WANTED—Something new; seller. 15 E. Bijou street.

WANTED—SITUATIONS.

NG man just from east would like sition as coachman or driver; good ref- [illegible] 115½ Cascade avenue m 9.

NTED position in office by capable ng woman; has knowledge of short- and bookkeeping. L-193, Gazette.

NTED—Painting, decorating, best by day or contract; lowest figures. Laverty, 321 South Sahwatch.

ITION wanted by experienced ste- grapher; references given. Address nographer, No. L-192, Gazette.

NTED—Stenographic or general office rk; reasonable salary. 130 E. Kiowa.

L wanted a place at general house rk. Apply 614 E. St. Vrain.

WANTED—MISCELLANEOUS.

DIERS and soldiers' widows may ake late declaratory statement by st. Blanks and information furnished papers executed by L. E. Sherman, attorney, 52 Postoffice Bldg.

ECIAL REDUCTION for 30 days:

ALF SOLES (sewed)	75c
ALF SOLES (nailed)	50c
dies' and Gents' Rubber Heels	35c

e use the best oak tan soles.
oot & Shoe Hospital, 25 E. Huerfano.

NTED—Cast off clothing, shoes, fur- ture, in fact anything. Send postal or one 178-B. People's Mission, Poor Relief ot, 23 W. Huerfano.

NTED—Second-hand rubber tire runa- out. C. E. Maddocks, 21½ Pike's Peak.

NTED—Everyone to know that there re iceless refrigerators, 15 E. Bijou St.

AMOND ¾ to 1¼ karats, 13 N. Tejon St. Also old gold and silv

E buy men's cast-off clothing and shoes. Phone Red 913; 3 W. Huerfano.

NTED, to buy—furniture and fixtures for office. See Davis Realty Co.

WANTED—REAL ESTATE.

HERE'S YOUR CHANCE!!
WE HAVE CASH CUSTOMER FOR A
HICKEN RANCH OF FROM 3 TO 5
CRES. IF YOU HAVE ANYTHING IN
HIS LINE FOR SALE CALL AND
IST IT WITH US AT ONCE.
HEWITT & RAMSEY,
HONE 968-A. 15 N. TEJON, UPSTAIRS.

TO RENT—FURNISHED HOUSES

FOR RENT, FURNISHED.

rooms, close in; modern; except heat	$40
rooms, modern, except heat	$20
rooms, north, modern, sleeping porch	$40
rooms, modern, north	$40
rooms, modern, close in	$75
rooms, modern, close in	$65
rooms, modern	$35

A. J. LAWTON,
East Pike's Peak Ave. Phone, No. 501.

ENTERS to know that they need buy no [illegible] iceless refrigerators at 15 E. Bijou street.

TEN room house at Iron Springs, Mani- tou. Inquire 50 P. O. block, Colorado Springs.

LARGE two-room housekeeping tent. closet, shed, lawn; 1003 N. Wahsatch Ave.

LARGE first floor room; reasonable price. 520 N. Nevada. Phone, black 1163.

FOR RENT—Five-room flat; thoroughly modern. Inquire [illegible] N. Wahsatch.

PERSONAL.

HERBAL COMPOUND, a sure cure for catarrh and catarrhal affections. At all druggists. Take it now.

TO RENT—UNFUR. HOUSES.

FOR RENT, UNFURNISHED.

10 rooms, modern, north	$20
8 rooms, modern, close in	$[illegible]
8 rooms, modern	$20
6 rooms, modern	$12
5 rooms, new, modern	$25

A. J. LAWTON,
17 East Pike's Peak Ave. Phone No. 501.

WE have the largest line of furnished and unfurnished houses for rent; all prices. We have photos in our office of all these houses, and will take pleasure in showing them to anyone.
YATES & M'CLAIN,
THE HUSTLING REAL ESTATE FIRM,
15, 16, 17 El Paso Bldg. Phone 774-A.

FOR RENT—6-room modern house, unfurnished, on First St., Ivywild.
HEWITT & RAMSEY,
Phone 968-A. 15 N. Tejon, upstairs.

FOUR ROOMED modern flat, four blocks east, corner Pike's Peak and Tejon. Rent $20. Apply to Mrs. Frazier, 2[illegible] N. Cascade.

NEAT 3-room house, $12; north 6, 7 and 4 rooms at low prices. Inquire 825 South Tejon.

$5; NICE four rooms, 1012 Lincoln street, Colorado City. Key, 1007 Lincoln.

TO LET—Artist studio, large, north sky light. H. S. Poley, 715 N. Tejon.

TO RENT—FURNISHED ROOMS.

WOODBINE COTTAGE, 130 N. Nevada, cor. of Bijou. Fine rooms on first and second floor, facing North park.

FOR RENT—2 nicely furnished rooms, a dining room, and limited use of kitchen and gas range—303 N. Tejon St.

ROOMS; ground floor; suit or single. Phone Red 294. 309 E. Bijou street, near North park.

PLEASANT rooms in private house; modern. Telephone. 220 E. Monument.

NICE modern rooms, with piano; no invalids or children; 716 North Tejon.

TWO good sleeping rooms for rent very reasonable. 9 West Willamette.

THREE nicely furnished rooms. Everything modern. 214 E. Dale.

FOR RENT—Clean, airy rooms, furnished; 930 N. Weber.

ROOMS for housekeeping or otherwise. 316 N. Nevada.

TO RENT UNFUR. ROOMS.

FOR RENT—Unfurnished, 3 housekeeping rooms, electric lights, bath; no children; 522 S. Nevada.

HERBAL COMPOUND, a sure cure for catarrh and catarrhal affections. At all druggists. Take it now.

BEAUTIFUL suite in Loma Vista, seven rooms, thoroughly modern. 1002 N. Wahsatch.

FOR RENT—OFFICES.

FOR RENT—Large front room in Out West building. Inquire at business office.

LOST.

$100 REWARD for a small tan purse containing a lady's chain and ornament inlaid with varied stones. Lost July [illegible] at the Cliff house, or on Cog road car. Return the chain to Mrs. N. M. Lester, Alta Vista hotel, Colorado Springs, and receive the reward.

LOST—A small lady's purse, colored brown; containing eight or nine dollars and a trunk key. The finder will be suitably rewarded by leaving it at 329 E. Kiowa street.

LOST—Monday night, lady's gold watch and fob, between Glockner and Pike's Peak avenue. Return Glockner Sanatorium. Reward.

LOST—Lady's handbag containing keys, eyeglasses and small amount of money. Return to Antlers hotel. Reward.

LOST—Pair of gold spectacles between Y. M. C. A. and El Paso bank on Tejon or Bijou. 117 S. Weber.

LOST—Between Manitou and Half Way house, one $20 and $5 bill. Reward at 125 N. Tejon.

LADIES gold hunting case watch; initials A. S. Call room 6, Midland block. Reward.

LOST—Sunday; a class pin C. S. H. S. '01. Return to No. 108 S. Tejon. Reward.

FOUND.

A GOOD place to recover and repair umbrellas, 11 W. Huerfano, near Newton Lumber company.

FOUND—Rebekah lodge pin. Call St. James hotel. J. M. Glimpse.

BOARD AND ROOMS.

NICELY furnished rooms and excellent table board at Mrs. Dye's, close in; 418 North Nevada.

724 North Nevada Ave. Phone 736a. Table boarders wanted. Misses Sheehan.

ROOMS with or without board, sleeping porches. Mrs. Hill, 218 N. Cascade.

ROOMS AND BOARD—Table board. Mrs. Walter A. Dunn, 117 N. Nevada.

ROOMS with board; table board; also tents. Mrs. Faver, 501 N. Nevada.

ROOMS in modern house, near first-class table board. 232 Willamette.

MISS JAY, room and board. Phone 990-A. 118 East Platte ave.

M'GREGOR INN—Rooms with or without board; 802 N. Tejon.

MRS. CLIFTON, 317 E. San Rafael, clean and home like. Phone Black 343.

ROOMS with board; table board. 326 N. Nevada avenue.

TRANSFER AND STORAGE.

PIANO & household goods packed, moved and stored. 226 N. Tejon, phone 558.

EDUCATIONAL

PRIVATE TUTOR. French, German, Spanish, general preparatory work. Mr. Theodore G. Martin, 20 E. Washington St.

HERBAL COMPOUND, a sure cure for catarrh and catarrhal affections. At all druggists. Take it now.

MONEY TO LOAN.

THE STAR LOAN COMPANY
Phone Main 578. 25 Bank Building.
Is the recognized bank of the wage-earner. A clerk, bookkeeper, machinist, engineer or employe can obtain money of us on his notes without security. You can get

Amount	Monthly	Semi-Monthly	Weekly
$100 Repay	$26.65	$13.35	$6.65
$ 50 Repay	13.35	6.65	3.35
$ 15 Repay	4.00	2.00	1.00

Repay in smaller amounts if desired. Confidential. No unpleasant inquiries.

LOANS.
Chattel loans one per cent up.

MONEY TO LOAN ON GOOD CHATTELS. TERMS TO SUIT BORROWER.
WOLFF & BELL,
ROOM 5, P. O. BLDG.

WESTERN LOAN ASS'N, room 11, P. O. block. Money to loan on salary, weekly or monthly payments, lowest rates.

PLENTY of money for chattel loans at reasonable. Rooms 1 and 27, Midland Block.

MONEY ON chattels or any good security; low rates. Room 31, Postoffice Bldg.

MONEY to loan on chattels or other security. 213 Mining Exchange Bldg.

MONEY to loan in amounts up to $50,000. Rates reasonable. Box 322, City.

TO TRADE

TO TRADE FOR SOUTHERN CALIFORNIA PROPERTY—Desirable residence, located on one of our main avenues, in first-class condition and location. M. Kennedy, 100 E. Kiowa.

ESTABLISHED [illegible] business, annual net income $10,000; want large ranch, city income or business; no agents. L-197, Gazette.

WANTED—Chickens or pigeons for good graphophone outfit with 40 fine records. Box 322, City.

OSTEOPATHY.

DR. G. W. PAULEY and wife, graduates Still's college, Kirksville, Mo., under the founder of osteopathy. Res. phone 323 Red. 303-4 DeGraff Bldg., 118 N. Tejon. Phone Red 1272. Best equipped office. Best services.

DR. GLOVER, Still graduate, 302-3 Hagerman bldg. Office, Res. phones. BEST EQUIPPED OFFICE. MOST EFFICIENT SERVICE.

DR. E. E. CONWAY,
DR. GENIE SUMMERS,
osteopathic physicians; El Paso Bank Block. Phone Red 1253.

FOR SALE—REAL ESTATE

J. L. SCHAEFER
Real Estate, Investments, Rents, Loans and Insurance. Rooms 11 and 12, No. 110 E. Pike's Peak Ave. Phone, Red 1542. Colorado Springs, Colorado.

$2,500.00—5-room modern house, steam heat, furnished, lot 37x125, on Monument street; $800.00 down, balance on easy terms.

$2,400.00—2½ acres on the east side, good 4-room house, barn for 12 cows, horse barn, milk house, 4 double chicken houses. This property must be sold; $500.00 down, balance $20.00 per month. Owner has paid for the place and improvements from the sale of chickens and eggs.

$4,000.00—8-room strictly modern house, lot 50x190. [illegible] a 5-room house on the east or west side.

$2,000.00—5 rooms and bath, on the west side, lot 50x150, to exchange for a house and lot on the south side.

$3,600.00—16 lots in Chicago to exchange for a good house in a good location.

$2,000.00—6-room modern house, close in, lot 32x100.

$1,400.00—4-room house, close in, lot 50x100, on car line.

$10,000.00—1,000 acres of land, large barn, 3 houses, 2 large springs, 1,600 acres of fine grazing land leased, 5 cents per acre.

SIX-ROOM HOUSE ON EAST DALE. LOT 50x150. FENCED. TREES. WATER AT DOOR. PRICE $1,100, ON EASY TERMS.

THREE-ROOM HOUSE. DEEP LOT. FENCED. WATER INSIDE. PRICE $900, ON EASY TERMS.

NICE LOT, EAST, TO EXCHANGE FOR AN EQUITY IN SMALL PROPERTY.

THE STATE REALTY COMPANY,
12 E. PIKE'S PEAK AVE.

FOR SALE
BY
C. E. TYLER & CO.
Five rooms, electric lights, sewer, large lot, good barn, cement walks, fruit, shade, lawn, fences, &c.; very convenient to business, only $1,600.
This and other bargains large and small.
17 N. Tejon. Phone 485-A

FOR SALE RANCHES.

DIG YOUR FORTUNE
With a plow point. Scientific soil culture is the answer. Union Pacific ranch lands in Colorado $1.75 acre, 1-10 down, ten years' credit. A. W. BARBOUR, 1025 17th St., Denver.

FOR SALE—REAL ESTATE

FOR SALE.

$12,500.00 buys one of the finest close-in properties in the city, consisting of one 18-room modern house and one six-room modern house. All furnished complete. Also large barn. Lot [illegible]. This will make you a fine home or an interest payer. This must be sold. The eastern owner so instructs us, hence the low price.

$3,500.00—[illegible]-room strictly modern house on N. Tejon street, north of Colorado college. A beautiful location for your home. 50x190 is the lot.

$900.00—4-room house on the east side. Lot 40x140 feet. [illegible] car.

$650.00—4-room house with bath, lights, on south side. Lot 50x[illegible]. Why pay rent when you can buy a home for this price.

If you want to buy a home at a bargain or want to trade for one [illegible] If you wish a larger or smaller house we can get it for you.

COTTEN & TERRILL,
2[illegible] N. Tejon St.

$5,500.00—Eight-room house, strictly modern; nice condition, barn; corner on Wood avenue.

$1,800.00—Five-room house, modern except heat; lot 50x190 feet; Colorado avenue. Easy terms.

$1,100.00—Six-room house, close in.

$800.00—Three-room house, nice lot. West side, 1½ blocks north of Colorado avenue. Easy terms.

$[illegible]—Four-room house, East side; easy terms.

$1,100.00—[illegible] from car line, Ivywild. A beautiful place for suburban home.

IVYWILD.
Do you want to look at suburban property? Drop in and see me. I can sell you anything from a small cottage to a palace, a vacant lot, or a tract of 100 acres. I have some particularly attractive places which I can sell at low prices.
W. W. WILLIAMSON,
Tel. 476-A. [illegible] North Tejon St.

TWO and one-half acres near the end of Institute car line, four-room house, chickens and brooder houses, good barn and other improvements on place. Will sell for one-half its value. Come quick if you want this. Address J. W. Coffey, room 4, Midland block.

SIX-ROOMED house, lawn, shade, fruit trees, barn, cement walk and chicken houses. Close to car line. Price $1,800. Address L-182.

FOR SALE cheap for cash, nice lot; close in, by owner. Address box L-173, Gazette.

[illegible]

5 Cents Per Line Per Day.

$1.00 Per Line Per Month

seated in an easy porch-chair, you may select a new stenographer—tentatively; find a new apartment—tentatively; decide upon an investment in real estate—tentativly; do many things which should be done—tentatively. And all simply by studying the Gazette want ads.

We bring the city's opportunities right to you—properly listed and classified—and do it "every day in the year."

HORSES AND VEHICLES

FINE lot of carriage horses: One pair dapple greys, one pair cross matched, one pair blacks; several single drivers, suitable for trap or carriage. The above are high-class horses. 547 Santa Fe Ave., Denver, Colo. O. W. Allen.

FOR SALE—Horses, four bay teams, weight 1,100; one single driver; two span four-year-old mules, 60 head two and three-year-old mules; will sell or trade. Call rear 631 Cheyenne road.

CARRIAGES and wagons repaired at lowest prices. Rubber tires a specialty. All work guaranteed. Hemenway's Carriage and Repair Shop, 25 S. Cascade.

FOR SALE—Four head of nice saddle horses; one extra fine; also two nice toppy driving teams. W. E. Whitcraft, 15 W. Cucharas.

TO TRADE—Blooded 1100-pound brood mare for surrey driving horse—will pay difference. Newton Lumber and Mfg. Co.

FOR SALE—One small black mare, one large bay mare. 603 West Huerfano.

FOR SALE—Rubber-tired road wagon, in good condition. 16 E. Pike's Peak.

FOR SALE cheap, good runabout and harness. See El Paso Stables.

LUGGIES—Mcpherson, carriage work; 1410 S. Nevada. Phone Black 44.

SUMMER RESORTS.

GREAT NATURE HAS DONE HER BEST AT GREEN MOUNTAIN FALLS

Colo., 15 miles up Ute Pass valley from Colorado Springs. Here is scenery of mighty grandeur; two canons instead of one, cataract and numerous falls, iron springs, forests of pines, high mesa roads, mountain-climbing most fascinating, cottages and tents for rent, hotel accommodations, livery barn, stores, etc. On Colorado Midland railway.

DRESSMAKING

LADIES, WHY NOT SAVE MONEY By taking a course of instruction in our college. We teach you thoroughly how to draft patterns that must fit because our system is correct. You bring your material and we will teach you how to cut and make your garments which will be perfectly satisfactory to you in every respect.
KEISTER'S LADIES' TAILORING COLLEGE,
18-20 S. Tejon.

FOR SALE OR EXCHANGE

FOR SALE or trade, one good trap, one good Babcock rubber tire buggy and harness. 603 West Huerfano.

MISCELLANEOUS.

GOOD stable.
403 N. Nevada.

FOR SALE—MISCELLANEOUS.

FOR SALE—Cheap, or trade, several thousand shares Mary McKinney original stock. Address K 157, Gazette.

FOR SALE—Oldsmobile second-hand; as good as new; $550. Hassell Iron Works company. New Yale, $550.

FOR SALE—Two hundred dollar National Cash Register at a bargain; trial; give address. 607 N. Wahsatch.

A TRIBUNE wheel for sale, coaster brake, in good condition. 523 W. Cucharas.

GOOD bargain; Chinese restaurant for sale—All Right restaurant, Colo. City.

TEA—Cobra Ceylon tea. Best for the money. Whitehead's. Phone Main 225.

FOR SALE—Runabout. Rubber tired; cheap today. 16 East Pike's Peak.

MANTEL folding bed, small cook stove and lady's wheel. 22 N. Wahsatch.

FOR SALE—Few fine milch cows; 2 horses, cheap. 1116 S. Nevada.

FOR SALE—Iceless refrigerators at 15 E. Bijou street.

FOR SALE FURNITURE.

THREE-FOURTHS and full width beds, springs, mattresses, sanitary couch, dressers, commodes, chiffonier, side board, hall-tree, combination desk, dining tables, kitchen tables, kitchen cabinet, rocking chairs, dining chairs, rugs, matting, gasoline stoves, cook stove. 121 E. Kiowa.

SIDE board, folding bed, dining table, chairs, baby folding bed, miscellaneous household goods, cheap. 215 Hagerman Bldg.

HERBAL COMPOUND, a sure cure for catarrh and catarrhal affections. At all druggists. Take it now.

FURNITURE IN
TEN-ROOM HOUSE
AT PRIVATE SALE.
Used but few
months. May be
seen in house
between hours of
two and five on
and after
WEDNESDAY, JULY 26.
Address 1111 North Nevada.

BUSINESS CHANCES.

BEST LOCATION IN CITY. BOARDING HOUSE BUSINESS, including all furniture, etc., doing SPLENDID business the YEAR ROUND, best class of boarders, everything up to date, reasonable rent, AT A BARGAIN; owner leaving city. Call room 26, Midland Block.

FOR SALE CHEAP—The best rooming house in Cripple Creek, half block from new court house, centrally located, modern in all its arrangements; handsomely furnished. Mrs. W. Gude, cor. Masonic and First St., Cripple Creek.

$2,000.00 CASH buys a business that will pay $5,000 net per year and possibilities of doubling that amount. Will bear the closest investigation. No competition. L-154, Gazette.

EXCLUSIVE right for El Paso county for electric candy machine. Makes cotton candy. Guaranteed. Net profit, $10 to $20 daily. For particulars address box 373.

FOR SALE—Half interest or all of my restaurant business (a big money maker); for particulars write to Louis Manewall, Cheyenne, Wyo.

BICYCLE business for sale cheap if taken at once, $250.00; owner leaving city. N-[illegible] corner Wahsatch and Costilla street.

LEGAL NOTICES.

KNOW ALL MEN BY THESE PRESENTS, That we, CHARLES MacNEILL and SPENCER PENROSE, being the duly elected, qualified and acting Vice President and Secretary, respectively, of THE STANDARD MILLING AND SMELTING COMPANY, a corporation duly organized under the laws of the State of Colorado, do hereby certify as follows:

First—That on the 23d day of June, 1905, a meeting of the stockholders of said company, having been duly called, was held for the purpose, among others, of considering the propriety of dissolving said corporation.

Second—That more than two-thirds of the entire stock of said corporation issued and outstanding was represented at said meeting in person or by proxy and all of said stock was voted in favor of the dissolution of said corporation.

Third—That all debts owed by said corporation have been paid in full.

Fourth—That, in accordance with the direction of said stockholders' meeting, notice of dissolution of said corporation is hereby given.

IN WITNESS WHEREOF, We have hereunto and to one duplicate original hereof subscribed our names as Vice President and Secretary, respectively, of said The Standard Milling and Smelting company, and have caused the seal of said company to be hereunto affixed this 24th day of June, A. D. 1905.

CHAS. M. MacNEILL,
Vice President.
SPENCER PENROSE,
Secretary.

FOR SALE—REAL ESTATE.

THE HASTINGS-ALLEN REALTY & BUILDING CO.

WE ARE BUILDING
A thoroughly modern cottage of five rooms in the south end on S. Columbia street.

This cottage will be beautifully finished in oak and pine; will have the best of plumbing, porches, floors, fire place, a beautiful buffet with leaded glass doors built in the dining room, large south porches, broad window seats, etc. The plans are at our office for your inspection. $150 cash, $18 per month will buy it.

$100 CASH; $15 PER MONTH
will buy for this perfect cottage of four rooms and bath, finished the same as the 5-room house except in polished redwood instead of oak. This cottage faces the Town and Gown Golf club, has large lot, cement walks, lawn and stone fence.

$35 CASH; $8.00 PER MONTH
buys a cottage of three rooms [illegible] with large lot, one block from car line northeast.

$10 CASH; $5 PER MONTH
Will pay for any of our lots north, northeast, south, east or west. Prices, $50 to $1,000.

We build to your order and sell on small monthly payments.

THE HASTINGS-ALLEN REALTY & BUILDING CO.,
22 N. TEJON.

AUCTIONS AND AUCTIONEERS.

J. W. COFFEY & CO., room 4, Midland block. The only general licensed auctioneer in city (see city records)—will buy or sell anything you want to get rid of. See them before disposing of your furniture or other goods.

LEGAL NOTICES

KNOW ALL MEN BY THESE PRESENTS, That we, CHARLES M. MacNEILL and SPENCER PENROSE, being the duly elected, qualified and acting Vice President and Secretary, respectively, of the COLORADO-PHILADELPHIA REDUCTION COMPANY, a corporation duly organized under the laws of the State of Colorado, do hereby certify as follows:

First—That on the 23d day of June, 1905, a meeting of the stockholders of said company having been duly called, was held for the purpose, among others, of considering the propriety of dissolving said corporation.

Second—That more than two-thirds of the entire stock of said corporation issued and outstanding was represented at said meeting in person or by proxy and all of said stock was voted in favor of the dissolution of said corporation.

Third—That all debts owed by said corporation have been paid in full.

Fourth—That, in accordance with the direction of said stockholders' meeting, notice of dissolution of said corporation is hereby given.

IN WITNESS WHEREOF, we have hereunto and to one duplicate original hereof subscribed our names as Vice President and Secretary, respectively, of said The Colorado-Philadelphia Reduction company, and have caused the seal of said company to be hereunto affixed this 24th day of June, A. D. 1905.

C. M. MacNEILL,
Vice President.
SPENCER PENROSE,
Secretary.

NOTICE OF SPECIAL MEETING OF THE STOCKHOLDERS OF THE BONNIE NELL CONSOLIDATED GOLD MINING COMPANY.

Colorado Springs, Colo., June 27, 1905.

Notice is hereby given that there will be a meeting of the stockholders of The Bonnie Nell Consolidated Gold Mining company, on the 29th day of July, A. D. 1905, at 3 o'clock p. m., at the principal office of the company, Room 29 Postoffice building, Colorado Springs, Colorado, for the purpose of ratifying the action of the board of directors in the sale of the company's property to George Sturgiss, for the sum of forty thousand dollars ($40,000.00), said sale being made for the purpose of raising funds to pay the indebtedness of the company and to save the company's property from sale under a trust deed.

Books will close for the transfer of stock July 19, 1905.

J. W. PRING, President.
GEORGE STURGISS, Secretary.

MISSOURI PACIFIC RY.

Arrive		Depart
10:25 am	St. Louis, Sedalia, K. C., St. Joe, Atchison, Leavenworth, Wichita and Hot Springs, Ark, daily	7:05 pm
2:05 pm	Fast Mail, St. Louis, [illegible] Spgs., Sedalia, K. C., St. Joe, Atchison, L'worth, dly	12:05 pm

Railway Time Tables

SANTA FE.
Union Station, East Pike's Peak Ave.

No.	NORTH, FOR DENVER.	
5	From Chicago and California	6:55 am
10	From Colorado Midland	7:05 am
[illegible]	[illegible]	10:25 am
907	Denver Express	11:58 am
9	From Mo. River and Chicago	12:48 pm
1	From Texas	1:00 pm
603	From Pueblo and East	3:30 pm
5	Denver Ex. from Cripple Ck.	6:05 pm
11	From Colorado Midland	7:05 pm
7	From Texas	9:10 pm
	EAST BOUND AND CALIFORNIA.	
8	For Trinidad and Texas	1:55 am
906	For Chicago and Kan. City	6:40 am
4	For Pueblo	10:10 am
10	For Mo. River and Texas	11:00 am
12	Ar. from Denver	11:40 am
2	For Pueblo	2:37 pm
[illegible]	For Colorado and Chicago	[illegible] pm
4	For Pueblo	7:10 pm
4	For Chicago, K. C., El Paso	10:30 pm
13	Ar. from Denver	11:30 pm

G. C. HOYT, City Passenger Agent, 18 North Tejon street. A. E. FORD, Depot Agent, Colorado Springs.

COLORADO SPRINGS & CRIPPLE CREEK DISTRICT RY.
(The Short Line.)

No. Daily.	WEST BOUND.	
2	Leaves Colo. Spgs. daily, except Sunday	8:00 am
	Arrives Cripple Creek	10:30 am
2	Sunday only, leaves Colo. Spgs.	9:00 am
	Arrives Cripple Creek	11:30 am
1	Leave Colorado Springs	10:20 am
	Arrive Cripple Creek	12:50 pm
11	Leave Colorado Springs	7:15 pm
	Arrive Cripple Creek	9:50 pm
	EAST BOUND.	
15	Leave Cripple Creek	7:50 am
	Arrive Colorado Springs	10:20 am
1	Leaves Cripple Creek daily except Sunday	12:30 pm
	Arrives Colorado Springs	3:00 pm
3	Leave Cripple Creek	3:30 pm
	Arrive Colorado Springs	6:00 pm
1	Sunday only leaves Cripple Creek	5 pm
	Arrives Colorado Springs	7:30 pm

Through trains of day coaches and observation cars between Denver, Cripple Creek and Victor are run over the C. & S. Ry. to and from Colorado Springs.

Short Line trains arrive and depart from Santa Fe Station, Colorado Springs. City Ticket Office, 119 Pike's Peak avenue.

ROCK ISLAND SYSTEM.

No.	LEAVE COLORADO SPRINGS.	
42	Rocky Mt. Lim. to Chicago	11:30 am
6	Vestibuled Lim. Chic. via Omaha	10:00 pm
10	Colorado Flyer, Kan. City, St. Joe, St. Louis, Chicago	2:30 pm
16	For Kan. City, Memphis, Jacksonville, Fla., and St. Louis	7:55 pm
5	Limited to Pueblo	8:30 am
9	Limited to Pueblo	11:50 am
	ARRIVE COLORADO SPRINGS.	
5	Vestibuled Lim. from Chicago	7:50 am
15	From St. Louis and Kan. City	8:15 am
9	Colorado Flyer from Kan. City, St. Joe, Omaha, St. Louis	11:50 am
41	Rocky Mountain Limited	9:40 pm

Through sleepers and chair cars on all trains; dining cars for all meals.

DENVER & RIO GRANDE.

No.	NORTH, FOR DENVER.	
16	From Ouray, Gunnison, Salida, Leadville and Glenwood	4:45 am
6	From Salt Lake & Pac. Coast	8:25 am
8	From Pueblo	9:05 am
12	From St. Louis, K. C., Pueblo	10:25 am
2	From St. Louis & Pac. Coast	2:06 pm
10	From Pueblo and Canon City	3:25 pm
14	From Trinidad and Pueblo	6:25 pm
4	From Salt Lake & Pac. Coast	7:55 pm
	SOUTH AND WEST FROM DENVER.	
15	For Ouray, Gunnison, Salida, Leadville and Glenwood	12:15 am
5	For Salt Lake & Pac. Coast	11:06 am
1	For Salt Lake, St. Louis and Pacific Coast	2:06 pm
13	For Pueblo	10:30 am
9	For Canon City and Pueblo	3:18 pm
7	For Pueblo	6:00 pm
11	For Kan. City and St. Louis	7:05 pm
3	For Salt Lake & Pac. Coast	10:40 pm

MANITOU BRANCH TRAINS.

No.	Lv. Colo. Spgs.	No.	Lv. Manitou
43	7:50 am	44	8:30 am
45	10:45 am	46	11:30 am
47	5:00 pm	48	5:25 pm
49	8:00 pm	50	8:25 pm

COLORADO & SOUTHERN.

NORTH BOUND.	
For Denver, Boulder, Ft. Collins	6:55 am
For Denver, Boulder, Ft. Collins	7:05 am
For Denver, Boulder, Kan. City, St. Louis and East	10:25 am
For Denver	11:55 am
For Denver	12:48 pm
For Denver, Boulder, Ft. Collins, Omaha, Chicago and East	1:00 pm
For Denver, Kan. City, St. Louis	3:30 pm
For Denver, Omaha, Chicago, Kan. City, St. Louis and East	6:05 pm
For Denver	7:05 pm
For Denver	9:10 pm
SOUTH BOUND.	
For Pueblo	6:40 am
For Pueblo	10:10 am
For Pueblo	11:00 am
For Pueblo, Trinidad, Ft. Worth	2:37 pm
For Pueblo	6:07 pm
For Pueblo	7:10 pm
For Pueblo	10:30 pm
For Pueblo, Trinidad, Ft. Worth	1:55 am

Trains arrive from Denver, 1:50, 6:20, 10:05, 10:55, 11:40 a. m., and 2:32, 5:37, 7:05, 10:20 and 11:20 p. m.

Trains arrive from the south, 6:35, 10:15, 11:50 a. m., 12:38, 12:55, 3:35, 6:05, 9:05 p. m.

Ticket office No. 119 E. Pike's Peak ave. Come in and ask questions.

J. H. SPRINGER, C. A.

THE CRIPPLE CREEK ROAD.
Midland Terminal Ry.
Via Colo. Midland Out of Colo. Springs.

No.	WEST BOUND.	
107	Leave Colorado Springs	8:00 am
	Arrive Cripple Creek	10:50 am
109	Leave Colorado Springs	10:35 am
	Arrive Cripple Creek	1:15 pm
111	Leave Colorado Springs	7:10 pm
	Arrive Cripple Creek	10:06 pm
	EAST BOUND.	
108	Leave Cripple Creek	7:50 am
	Arrive Colorado Springs	10:20 am
110	Leave Cripple Creek	3:50 pm
	Arrive Colorado Springs	6:20 pm
112	Leave Cripple Creek	5:00 pm
	Arrive Colorado Springs	7:35 pm

COLORADO MIDLAND RY.

No.	WEST BOUND.	Leaves
7	Cripple Creek and Ute Pass Ex., D. & R. G. depot	8:00 am
3	Cripple Creek & Ute Pass Ex., D. & R. G. depot	10:35 am
5	Colorado, Utah, Pacific Coast Lim., Santa Fe depot	12:05 pm
11	Cripple Creek & Ute Pass Ex., D. & R. G. depot	7:10 pm
3	Colorado, Utah, Pacific Coast Lim., Santa Fe depot	11:30 pm
	EAST BOUND.	Arrives
6	From Colorado, Utah, Pacific Coast, Santa Fe depot	6:35 am
8	From Cripple Ck. & Ute Pass, D. & R. G. depot	10:20 am
12	From Cripple Ck. & Ute Pass, D. & R. G. depot	6:20 pm
6	From Colorado, Utah, Pacific Coast, Santa Fe depot	6:40 pm
12	From Cripple Creek, Ute Pass, D. & R. G. depot	7:35 pm

All trains to and from Cripple Creek district leave from and arrive at D. & R. G. depot. Other trains leave from and arrive at Santa Fe depot. Ticket office No. 9 N. Tejon st. C. S. BROWNE, Gen. Agt.

MANITOU & PIKE'S PEAK RY.
Time table No. 11. In Effect June 8, 1905.

UP TRAINS.		
Manitou	9:25 am	1:30 pm
Minnehaha	9:43 am	1:48 pm
Half-Way House	9:52 am	1:57 pm
Mountain View	10:06 am	2:11 pm
Windy Point	10:36 am	2:41 pm
Summit	11:00 am	3:05 pm
DOWN TRAINS.		
Manitou	1:13 pm	5:13 pm
Minnehaha	12:56 pm	4:56 pm
Half-Way House	12:48 pm	4:48 pm
Mountain View	12:34 pm	4:34 pm
Windy Point	12:07 pm	4:07 pm
Summit	11:45 am	3:45 pm

C. W. SELLS, Manager.

T[illegible]
S[illegible]
Oxfords
Tov[illegible]

A style, a fit, a leather, to please every man.

HANAN'S FAMOUS OXFORDS in all the latest models, in tan and champagne colors, in tan and black patents, vici, velour and wax calf, at .... $5.0[illegible]

VORHES REGENT OXFORDS, in late style lasts in button, lace and blucher, in tans, patents, vicis and gun metal calf at .... $3.5[illegible] $4.[illegible]

Vorhes

2A S. TEJON ST.

NEGRO IDENTIFIED AS WOULD-BE MURDERER

Charles Harris, a negro about six feet two inches, who was arrested while camping out in the vicinity of Austin Bluffs last Friday, has been identified by Deputy Sheriff Sam Fabrigio of Pueblo county as the man wanted there for attempting to kill a saloonkeeper on Union avenue. Harris answered the description of the negro wanted in Pueblo to a dot, even to certain peculiar teeth marks. Detective Gus Threlkeld worked up the case from this end and notified the Pueblo officers of the capture. Deputy Sheriff Fabrigio arrived here Monday afternoon, identified the prisoner and took him back to Pueblo Monday night.

WERE YOU EVER A BOY?

When the Gazette carrier boy comes around soliciting your subscription—give him a lift.

UNPARALLELED SCENERY
MARVELOUS CONSTRUCTION.

The Short Line trip to Cripple Creek—best built railroad in the west, and more real scenery than you get in 2,000 miles of transcontinental travel.

COLORADO & SOUTHERN.

One fare for the round trip to Denver and Pueblo August 1; good ten days. City ticket office, 119 Pike's Peak.

$2.50—CRIPPLE CREEK AND RET.
MIDLAND ROUTE.

8:00 a. m., 10:35 a. m., July 26, 28, 29 and 30. Rio Grande depot, or 9 N. Tejon street.

EROADMOOR
[illegible] N
[illegible]ASINO

IS OPEN FOR
THE SEASON.

Concert and Dancing every evening
during the week.
Sunday Concert afternoon
and evening.
Boating on the Lake.
Table d'hote dinners a specialty.

A. W. BAILEY.

RAIN COATS.

Any $15.00 coat for	$10.00
Any $17.50 coat for	$11.50
Any $18.00 coat for	$12.00
Any $20.00 coat for	$13.50

And so on up to our best garments.

COVERT JACKETS.

Any $ 7.75 Jacket for	$ 5.17
Any $10.00 Jacket for	$ 6.67
Any $12.50 Jacket for	$ 8.33
Any $18.50 Jacket for	$12.33

And so on up to our most expensive ones.

SILK SHIRT WAIST SUITS.

Any $15.00 Suit for	$10.0[illegible]
Any $22.50 Suit for	$15.0[illegible]
Any $25.00 Suit for	$16.6[illegible]
Any $30.00 Suit for	$20.0[illegible]
Any $33.00 Suit for	$22.0[illegible]

CHILDREN'S JACKE[illegible]

Any $ 3.00 Jacket for
Any $ 5.00 Jacket for
Any $ 6.50 Jacket for
Any $12.50 Jacket for
And so on up to our most ones.

[illegible]NGS
B[illegible]S.

EL PASO NATIONAL BANK.
OF COLORADO SPRINGS, COLO.

Capital .... $200,000.0[illegible]
Surplus and Undivided Profits .... 100,000.0[illegible]

STOCKHOLDERS—William S. Jackson, Pres.; C. C. Hemming, V[illegible] C. L. Hemming, Cashier; Gen. Wm. J. Palmer, Asa T. Jones, E. [illegible] H. M. Blackmer, C. H. White, O. L. Godfrey, E. J. Eaton, Henry L[illegible] Thos. J. Fisher, S. B. Mansfield, O. E. Hemenway, Geo. S. Elstun, [illegible] Springs, Colo.; B. F. Edwards, W. H. Thompson, J. C. Van Bla[illegible] Louis, Mo.

THE FIRST NATIONAL BANK
OF COLORADO SPRINGS, COLO.

Capital, Surplus and Undivided Profits .... $[illegible]

OFFICERS AND DIRECTORS.

J. A. Hayes, President; Irving Howbert, Vice President; A. Sutton, [illegible] A. H. Hunt, Asst. Cashier; Wm. A. Otis, John G. Shields, H. G. Lu[illegible] M. MacNeill, Frank G. Peck, Spencer Penrose.

THE COLORADO SAVINGS BANK
OF COLORADO SPRINGS, COLO.

Capital .... $50,000 | Surplus ....
General Banking Business. | Interest Paid on Savings Ac[illegible]

OFFICERS AND DIRECTORS—E. J. EATON, Pres.; N. S. GAND[illegible] Pres.; F. F. [illegible]VANS, Cashier; W. S. NICHOLS, S. D. M'CRACKEN[illegible] SHOUP, JOHN CURR, F. F. CASTELLO, B. F. LOWELL.

THE COLORADO TITLE AND TRUST COMPAN[illegible]

CAPITAL $300,000. SURPLUS, $50,000.

OFFICERS AND DIRECTORS—President, J. Arthur Connell; Vi[illegible] idents, H. G. Lunt, E. P. Shove, L. E. Curtis; Secretary and Treasure[illegible] Stehr; Assistant Secretary, F. M. McMahon—J. G. Shields, C. M. [illegible] F. G. Peck, P. B. Stewart, I. W. Bonbright, R. P. Davie, Henry Hin[illegible] cer Penrose, D. B. Fairley, H. C. Hall, E. J. Ullrich, C. P. Dodge.

THE EXCHANGE NATIONAL BANK
OF COLORADO SPRINGS, COLO.

Capital Stock $100,000.00
Surplus $200,000.00

OFFICERS AND DIRECTORS.

A. G. SHARP, Pres.; J. R. M'KINNIE, Vice Pres.; W. R. BARNES, Vic[illegible]
S. J. GILES, Cashier. C. G. GRAHAM, Assistant Cash[illegible]
WILLIAM LENNOX. W. S. NICHOLS. D. H. RICE. E. W. GIDI[illegible]
FRANK F. CASTELLO. A. S. HOLBROOK. VERNER Z. R[illegible]

DAILY WEATHER RECORD.

The following meteorological record is furnished by the Colorado College weather bureau for 24 hours ending at 6 o'clock p. m.:

Temperature at 6 a. m.	60
Temperature at 12 m.	81
Temperature at 6 p. m.	73
Maximum temperature	81
Minimum temperature	51
Mean temperature	71
Max. Bar. Pres., inches, 6 a. m.	24.21
Min. Bar. Pres., inches, 6 p. m.	24.14
Mean velocity of wind per hour	8
Max. Vel. of wind per hour	24
Mean relative humidity	34
Mean dew point	50
Precipitation in inches	0

City Briefs

ICELESS refrigerators 15 E. Bijou.

Satisfied people wear Ashby's spectacles.

HOTEL NAVAJO, Manitou, now open. First-class rooms, table and service. Directly on trolley line, opposite Sulphur and Soda Springs park.

FINELY furnished rooms at Y. M. C. A.

BEAUTIFULLY furnished rooms. The Halcyon, 320 N. Tejon St. Phone 632 B.

ALAMO CAFE—Open from 7 a. m. to 8 p. m. Moderate prices.

BOY TOURIST—David Killough of Galveston, Texas, nine years old, recently walked up Pike's Peak in company with a number of other Texas tourists.

Cripple Creek excursions via the Short Line Friday, Saturday and Sunday (28th to 30th inclusive) $2.50 round trip, 8 a. m. and 10:20 a. m. except Sunday, 9 a. m. and 10:20 a. m. Trains leave from Santa Fe-Colorado & Southern depot.

PUEBLOANS' PICNIC—Four hundred Sunday school children of Pueblo, their parents and teachers, arrived in Colorado Springs yesterday and spent the day at Stratton park.

The best place to spend Sunday is on the Short Line. Round trip rates: Bruin Inn and St. Peter's Dome 50 cents; Rosemont and Clyde $1.00; Cripple Creek $2.50. Trains leave 9 a. m. and 10:20 a. m.

ROAD BUILDING—Congressman Franklin E. Brooks will speak on "Federal Co-operation in Road Building" in Denver Friday afternoon before the Colorado Good Roads convention.

$2.50 to Cripple Creek each day, commencing Friday, to and including Sunday, July 30. Mountain resorts are on the Short Line. Trains leave 8 a. m. (Sunday 9 a. m.) and 10:20 a. m. from Santa Fe-Colorado & Southern depot.

CONCERT POSTPONED—The concert which was to have been given Thursday night at the First M. E. church has been postponed one week.

WILL WED—The marriage of Miss Lyle M. Stone and Mr. John A. Brown will be celebrated at the residence of the bride's sister, Mrs. A. E. Jacobson, 24 East Costilla street, on the evening of Wednesday, August 2, at 8 o'clock.

TEXANS' PICNIC—Texans will meet in C. P. Bennett's office, 5 East Pike's Peak avenue, at 4:30 o'clock this afternoon to make arrangements for a big Texas picnic. Several hundred visitors from the Lone Star state are in the city, and the idea of holding a picnic has met with favor. It is probable that the outing will be held Saturday afternoon.

WILL MEET—The Ladies' Catholic Benevolent association will meet tonight at 7:30 o'clock in Carpenters' hall.

DEATH—Mrs. Anna A. Robbins, wife of Martin Robbins, died at 8:30 o'clock last night at her home, 912 Cheyenne road, after a brief illness. The remains will be taken to Three Rivers, Mich., Thursday for interment.

Enjoy a Sunday outing on the Short Line. Trains will leave from Santa Fe-Colorado & Southern depot 9 a. m. and 10:20 a. m. Round trip rates: St. Peter's Dome 50 cents; Rosemont and Clyde $1.00; Cripple Creek $2.50.

WOMAN'S BOARD—An important meeting of the woman's advisory board of the El Paso County Horticultural society will be held this morning at 10 o'clock at the residence of the chairman, Mrs. W. K. Jewett, 1515 North Cascade avenue. All members are especially requested to be present.

COMMERCIAL MEETING—Francis D. Pastorius and Congressman Franklin E. Brooks will represent Colorado Springs at the meeting of the Transmississippi Commercial association at Portland, August 16. They will leave Denver with the other Colorado delegates August 13.

Remember there is but one scenic route to Cripple Creek. $2.50 for the round trip July 28 to 30 inclusive via the Short Line. Mountain grandeur galore, observation cars, and everything necessary to make the trip the most enjoyable to be had in the west. Trains leave from Santa Fe-Colorado & Southern depot 8 a. m. and 10:20 a. m.

MONUMENT—Miss Nellie V. Walker of Chicago, whose design for the monument to be erected over the grave of the late W. S. Stratton was accepted at a meeting of the executors of the estate last Friday morning, has been commissioned to execute the monument. It is to cost $5,000 and will be finished by Memorial day, 1906.

Cheerfully Recommended for Rheumatism.

O. G. Higbee, Danville, Ills., writes, Dec. 2, 1901: "About two years ago I was laid up for four months with rheumatism. I tried Ballard's Snow Liniment; one bottle cured me. I can cheerfully recommend it to all suffering from like affliction." 25c, 50c and $1.00. Sold by Hefley-Arcularius Drug Co.

$2.50 CRIPPLE CREEK AND RET.
MIDLAND ROUTE.

8:00 a. m., 10:35 a. m., July 25, 28, 29 and 30. Rio Grande depot, or 9 N. Tejon street.

COLORADO & SOUTHERN.

The C. & S. trains are the fastest of all to Denver and Pueblo. They are on time, too. City ticket office 119 Pike's Peak.

INDESCRIBABLY GRAND
THE PEER OF SCENIC LINES.

The Short Line to Cripple Creek. Gorgeous scenic panoramas, marvelous engineering feats, and the greatest gold camp on earth.

GRAND JUNCTION is the place to register for Uintah Reservation. The Midland Route is best way to go, 72 miles shorter than any other line. Call at 9 N. Tejon for facts.

CASTORIA.
Bears the Signature of Chas. H. Fletcher. The Kind You Have Always Bought

Established (with the town) 1871.

HENRY LeB. WILLS.
ELLIS L. SPACKMAN.
HERBERT SKINNER.
EDWARD W. KENT

Out West Building.

[illegible]ENRY LeB. W[illegible]S & CO.

Member Colorado Springs Real Estate Exchange.

FOR SALE.

[illegible]u[illegible]o[illegible], eas[illegible] fron[illegible], fine [illegible]o-ca[illegible]ion, in nor[illegible] end, - - $2,000
(Reduced from $2,600.)

HOUSES FOR RENT

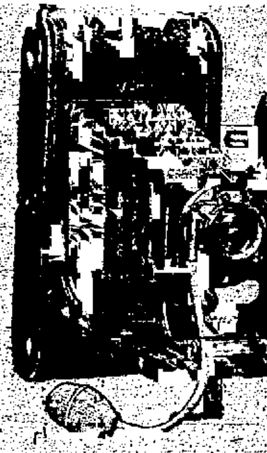

[illegible]emember

"Its only half a trip without pictures." If you have a Kodak you must have Eastman Films—then you have to see us.

The M[illegible]er-S[illegible]er
[illegible]rug Co.
Cor. Opp. P. O.

KODAKS AND SODA WATER FOR SUMMER.

W[illegible]y
[illegible]esitate

When you know that our bakery products are made of the very best materials obtainable, are made by an expert baker and consequently are just as good as can be made at home.

W. N. B[illegible]GESS,
Fancy Groceries and Bakery Goods.
Telephone 83 and 85.
112 N. Tejon St.

[illegible]ope [illegible]most Gone
[illegible]ikewise [illegible]air

"Miss Colorado Springs" says we all need more hair. We now have the preparation that will produce it.

HOFFMAN'S HAIR TONIC.

Antiseptic dandruff cure and a germicide of the highest order. ABSOLUTELY GUARANTEED.
ALSO
Ask your doctor why we are filling so many prescriptions.

[illegible]E. M[illegible]N[illegible]E & C[illegible]
Phones 811 and 381.
TEMPERANCE PHARMACY
Corner Tejon and Bijou Sts.

Ant[illegible]iques

A display that will prove of much interest to lovers of antiques is waiting inspection at 304 E. Willamette avenue. Some rare and splendidly well preserved pieces of furniture, china, brass, pewter and Sheffield plate. Also some good prints, engravings, pen drawings, ivory miniatures and Arundel casts.

[illegible]. AS[illegible]BY
304 Willamette and 12 N. Tejon.

KEYSTONE
[illegible]2 S. [illegible]e[illegible]on St. [illegible]hone 36.

We[illegible]es[illegible]ay Meat Sale

7 lbs Mutton Stew	25c
Mutton Shoulder, per lb	8c
Large Skinned Hams, per lb	10c
Fancy Picnic Hams, per lb	10c
Fresh Beef Tongues, per lb	15c
Weinerwurst, per lb	10c

F. J. PLIMPTON & CO.

Rock Island System

CHICAGO AND RETURN
$33.50
ON SA[illegible]DA[illegible]

A great many other low rates to Eastern points Get details at City Ticket Office.

Also passage tickets to Europe Via all principal steamship lines.

W. W. WOOD, C. P. A.
2 Pike's Peak Avenue,
Colorado Springs.
Phone 78.

C. B. SLOAT, GENL. AGT.
Denver.

IN ADDITION TO THE REGULAR TRAIN LEAVING MANITOU EVERY MORNING AT 8:25, AND THE AFTERNOON TRAIN AT 1:30, THE

COG ROAD

WILL RUN A

Sunrise Special

TO PIKE'S PEAK EVERY THURSDAY MORNING AT 2:45, AND ALSO A

SPECIAL SUNSET TRAIN Saturday Evening at 5:20.

Tickets on sale at Cog Road depot, Manitou, or at any city ticket office. Round trip $5.00.

Read the Want[illegible]

T[illegible]e Com[illegible]o[illegible] o[illegible] Hom[illegible]

Is not complete without a telephone. Low rates.

[illegible]he Colorado Telephone Co.

R. F. MORRIS, Mgr. Tele. Main No. 2. 120 E. Kiowa S[illegible]

You make the price
Lot worth $[illegible]0,000,
House Cost $[illegible]5,000.
What will you give?

We make the price
Lot worth $3,750.
House worth $6,000.
$6,750 is the figure.

C[illegible]s. P. B[illegible]

REAL ESTATE, LOANS AND INSURANCE.
MEMBER COLORADO SPRINGS REAL ESTATE EXCHANGE.
5 EAST PIKE'S PEAK AVE